

ASSEMBLY PARTS AND ACCESSORIES

DECEMBER 1999

Allmand™

CONTRACTOR

TLB 35D

Assembly # 0025

ALLMAND BROS. INC
P.O. BOX 888
HOLDREGE, NE 68949

PHONE: 308/995-4495, 1-800/562-1373
ALLMAND FAX: 308/995-5887
ALLMAND PARTS FAX: 308/995-4883

Allmand™ CONTRACTOR

TABLE OF CONTENTS

FRAME AND DIFFERENTIAL	A-1A
FRAME AND DIFFERENTIAL PARTS LIST	A-1B
PARK BRAKE ASSEMBLY	A-2A
PARK BRAKE ASSEMBLY PARTS LIST	A-2B
DRIVE MOTOR ASSEMBLY	A-2C
DRIVE MOTOR ASSEMBLY PARTS LIST	A-2D
DRIVE MOTOR ASSEMBLY (FRONT WHEEL ASSIST)	A-2E
DRIVE MOTOR ASSEMBLY (FRONT WHEEL ASSIST) PARTS LIST	A-2F
TRACTOR SEAT AND OIL FILTER ASSEMBLY	A-3A
TRACTOR SEAT AND OIL FILTER PARTS LIST	A-3B
FORWARD/REVERSE PEDAL ASSEMBLY	A-4A
FORWARD/REVERSE PEDAL PARTS LIST	A-4B
HYDROSTAT LINKAGE ASSEMBLY	A-4C
HYDROSTAT LINKAGE ASSEMBLY PARTS LIST	A-4D
FRAME RAIL AND ENGINE MOUNTS	A-5A
FRAME RAIL AND ENGINE MOUNT PARTS LIST	A-5B
ORBITROL/LOADER VALVE MOUNT ASSEMBLY	A-6A
ORBITROL/LOADER VALVE MOUNT PARTS LIST	A-6B
LOADER VALVE AND HANDLE ASSEMBLY	A-6C
LOADER VALVE AND HANDLE ASSEMBLY PARTS	A-6D
FRONT AXLE INSTALLATION	A-7A
FRONT AXLE INSTALLATION PARTS LIST	A-7B
FRONT AXLE ASSEMBLY	A-7C
FRONT AXLE ASSEMBLY PARTS LIST	A-7D
FRONT AXLE ASSEMBLY (FRONT WHEEL ASSIST)	A-7E
FRONT AXLE ASSEMBLY (FRONT WHEEL ASSIST) PARTS LIST	A-7F
FRONT AXLE INSTALLATION (FRONT WHEEL ASSIST)	A-7G
FRONT AXLE INSTALLATION (FRONT WHEEL ASSIST) PARTS LIST	A-7H
BATTERY TRAY AND FITTINGS	A-8A
BATTERY TRAY AND FITTINGS PARTS	A-8B
KUBOTA ENGINE	A-9A
KUBOTA ENGINE PARTS LIST	A-9B
HYDROSTAT AND FITTINGS	A-9C
HYDROSTAT AND FITTINGS PARTS LIST	A-9D
KUBOTA ENGINE, FRAME AND MUFFLER	A-10A
KUBOTA ENGINE, FRAME AND MUFFLER PARTS LIST	A-10B
DRIVE MOTOR HOSE ASSEMBLY	A-11A
DRIVE MOTOR HOSE ASSEMBLY PARTS LIST	A-11B
HYDROSTAT HOSE ASSEMBLY	A-11C
HYDROSTAT HOSE ASSEMBLY PARTS	A-11D
STEERING HYDRAULIC ASSEMBLY	A-11E
STEERING HYDRAULIC ASSEMBLY PARTS	A-11F
COOLER/LOADER VALVE HYDRAULIC ASSEMBLY	A-11G
COOLER/LOADER VALVE HYDRAULIC ASSEMBLY PARTS	A-11H
DRIVE MOTOR HYDRAULIC HOSE ASSEMBLY (FRONT WHEEL ASSIST)	A-11I
DRIVE MOTOR HYDRAULIC HOSE ASSEMBLY (FRONT WHEEL ASSIST)PARTS LIST	A-11J

TABLE OF CONTENTS

NOSE ASSEMBLY	A-12A
NOSE ASSEMBLY PARTS LIST	A-12B
RADIATOR AND AIR CLEANER ASSEMBLY	A-12C
RADIATOR ASSEMBLY PARTS LIST	A-12D
HOOD AND INSTRUMENT PANEL ASSEMBLY	A-13A
HOOD AND INSTRUMENT PANEL PARTS LIST	A-13B
INSTRUMENT PANEL ASSEMBLY	A-13C
INSTRUMENT PANEL ASSEMBLY PARTS LIST	A-13D
ROPS KIT ASSEMBLY	A-14A
ROPS KIT PARTS LIST	A-14B
OPTIONAL BACKUP, STROBE, AND WORK LIGHTS	A-14C
BACKUP, STROBE, AND WORK LIGHTS PARTS LIST	A-14D
OPTIONAL BACKUP ALARM SWITCH ASSEMBLY	A-14E
OPTIONAL BACKUP ALARM SWITCH PARTS LIST	A-14F
LOADER/BUCKET ASSEMBLY	A-15A
LOADER/BUCKET ASSEMBLY PARTS LIST	A-15B
LOADER HYDRAULIC ASSEMBLY	A-15C
LOADER HYDRAULIC ASSEMBLY PARTS LIST	A-15D
BACKHOE SEAT ASSEMBLY	A-16A
BACKHOE SEAT ASSEMBLY PARTS LIST	A-16B
AUXILIARY VALVE ASSEMBLY (BEFORE 7/1/98)	A-16C
AUXILIARY VALVE ASSEMBLY PARTS LIST (BEFORE 7/1/98)	A-16D
AUXILIARY VALVE ASSEMBLY (AFTER 7/1/98)	A-16E
AUXILIARY VALVE ASSEMBLY PARTS LIST (AFTER 7/1/98)	A-16F
FUEL TANK ASSEMBLY	A-17A
FUEL TANK ASSEMBLY PARTS LIST	A-17B
DECALS (DASH/FENDERS)	A-18A
DECALS (DASH/FENDERS) PARTS LIST	A-18B
DECALS (RIGHT SIDE)	A-18C
DECALS (RIGHT SIDE) PARTS LIST	A-18D
DECALS (LEFT SIDE)	A-18E
DECALS (LEFT SIDE) PARTS LIST	A-18F
DECALS (ROPS)	A-18G
DECALS (ROPS) PARTS LIST	A-18H
DECALS (HOOD AND NOSE)	A-18I
DECALS (HOOD AND NOSE) PARTS LIST	A-18J
DECALS (LOADER)	A-18K
DECALS (LOADER) PARTS LIST	A-18L
DECALS (BUCKET)	A-18M
DECALS (BUCKET) PARTS LIST	A-18N
BACKHOE BUCKET OPTIONS	A-19A
BACKHOE BUCKET OPTIONS PARTS LIST	A-19B
STABILIZER GUARDS	A-20A
STABILIZER GUARDS PARTS LIST	A-20B

FRAME AND DIFFERENTIAL

MODEL TLB 35D

A-1A

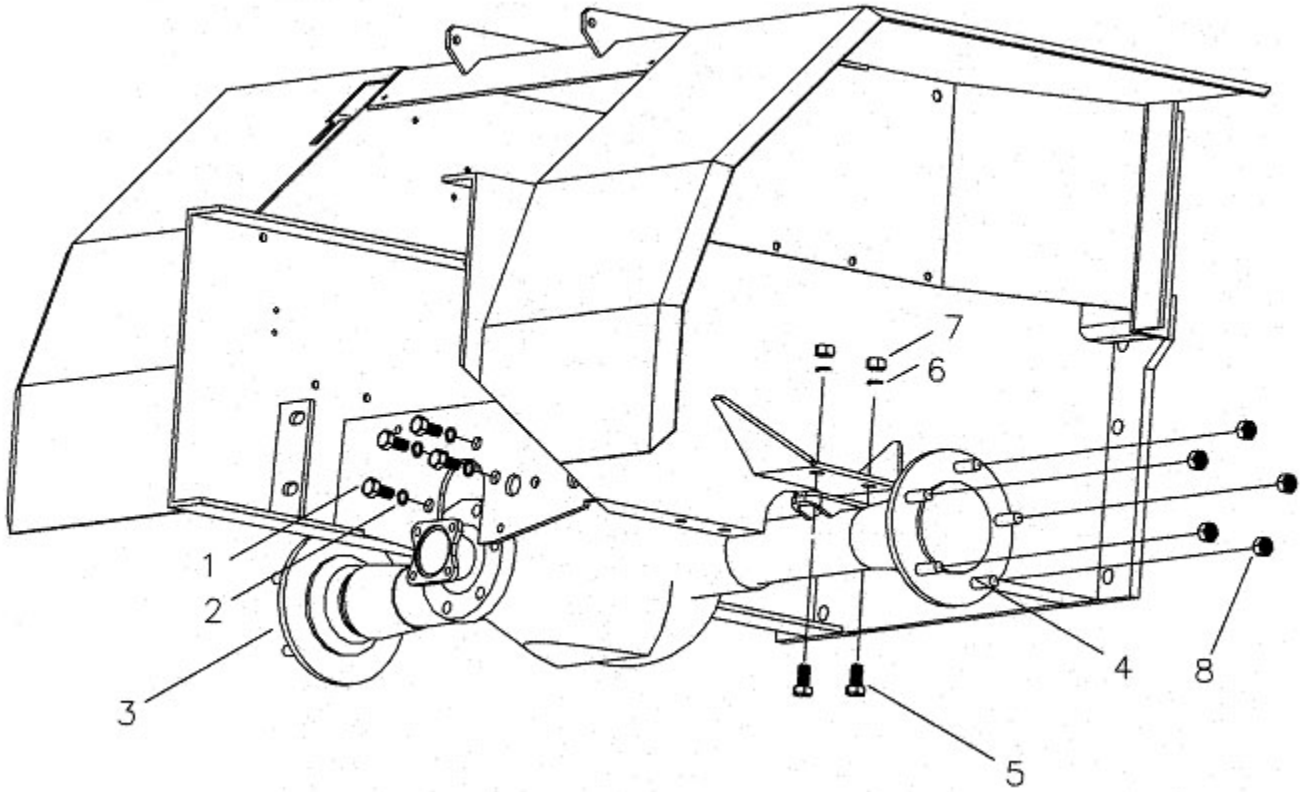

FRAME AND DIFFERENTIAL

MODEL TLB 35D

A-1B

NO	REQ'D	PART NO	DESCRIPTION
1	4	**	9/16-12 NC X 1-1/4" GRADE 5 BOLT
2	4	**	9/16 SPLIT LOCK WASHER
3	1	10-000133	COMPLETE REAR AXLE ASSEMBLY (4.56:1)
		920146	(2) SHAFT ASSEMBLY COMPLETE
		920147	(1) SEAL PINION
4	10	920148	(10) WHEEL STUD
5	4	**	1/2-13 NC X 1-1/4" GRADE 5 BOLT
6	4	**	1/2 SPLIT LOCK WASHER
7	4	**	1/2-13 NC HEX HEAD NUT
8	10	920295	1/2 - 20 90 DEGREE LUG NUT
NS	2	920415	REAR WHEEL ASSEMBLY
		920316	(2) REAR WHEEL 15 X 13
		920310	(2) TIRE SUPER TERRA GRIP 31-15.50-15
NS	2	920412	REAR WHEEL ASSEMBLY
		920316	(2) REAR WHEEL 15 X 13
		920305	(2) TIRE SOFTRAC 31-15.50-15

LEGEND: NS = Not Shown

**** = Purchase locally**

PARK BRAKE ASSEMBLY

MODEL TLB 35D

A-2A

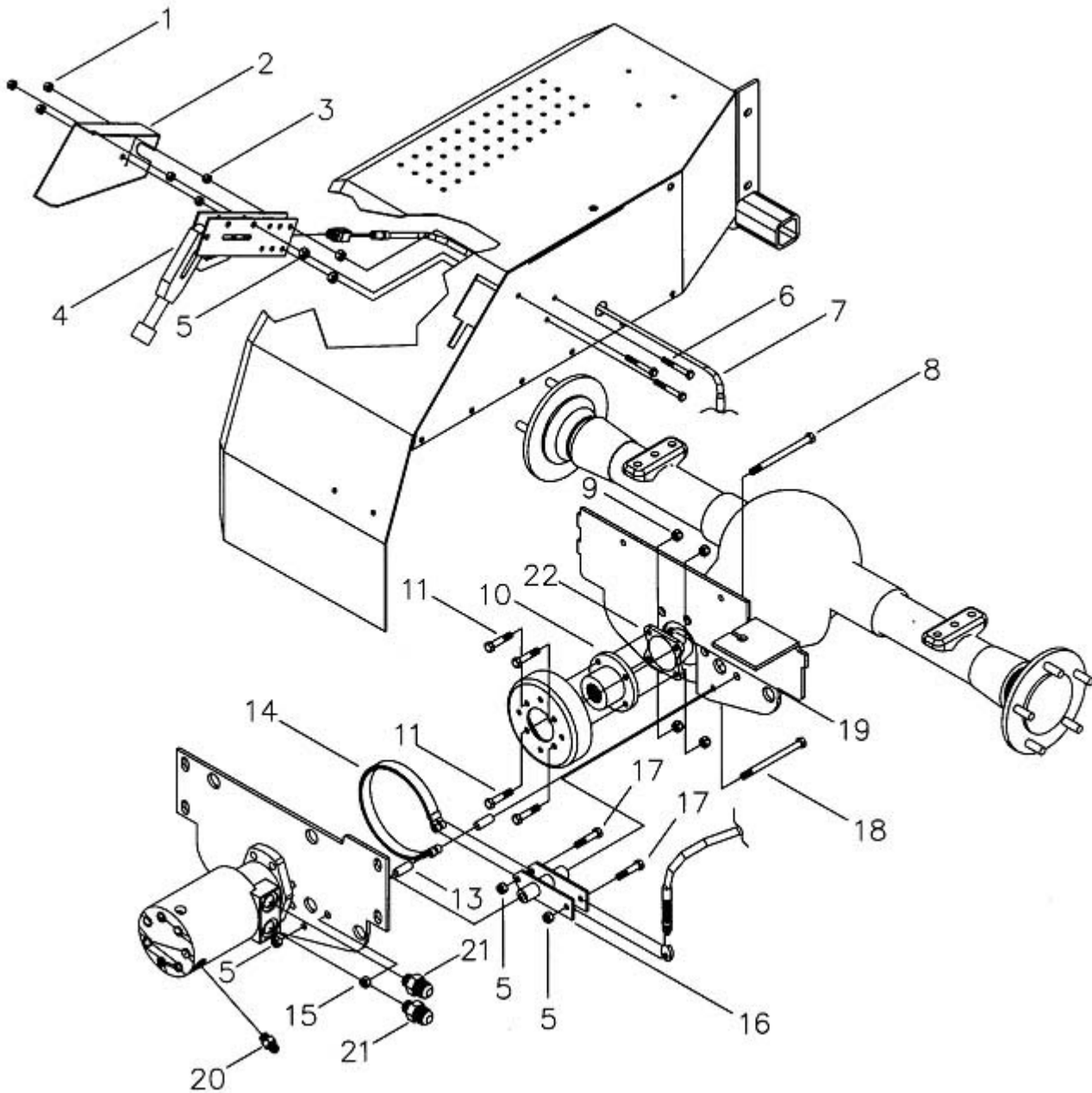

PARK BRAKE ASSEMBLY PARTS

MODEL TLB 35D

A-2B

NO	REQ'D	PART NO	DESCRIPTION
1	3	**	5/16 - 18 NC KEPS NUT
2	1	92T063	PARK BRAKE COVER
3	3	**	5/16 - 18 NC NYLON INSERT NUT
4	1	920220	PARK BRAKE LEVER
5	6	**	3/8-16 NC NYLON INSERT NUT
6	3	**	5/16-18 NC X 2-1/4 GRADE 5 BOLT
7	1	920221	BRAKE CONTROL ASSEMBLY
8	1	**	7/16-14 NC X 5 GRADE 5 BOLT
9	4	044057	3/8-16 NC GRADE 8 NUT
10	1	921232	DRIVE HUB COUPLER (Replaces 92T045 and 920223)
11	4	046161	7/16-20 x 2" GRADE 8 BOLT (Replaces HC117 and HC118)
13	2	92T092	PARK BRAKE SPACER
14	1	920222	BRAKE BAND ASSEMBLY
15	1	**	7/16 - 14 NC NYLON INSERT NUT
16	1	92T064	BRAKE ACTUATOR WELDMENT
17	2	**	3/8 -16 NC X 2 GRADE 5 BOLT
18	1	**	3/8 -16 NC X 5 GRADE 8 BOLT
19	1	401256	1/4 -28 NF STRAIGHT GREASE ZERK
20	1	320076	ADAPTER 6 F50X-S
21	2	920674	ADAPTER 12-10 F50X-S
22	1	921169	COMPANION FLANGE 1350 (Replaces 920150A Companion Flange)

LEGEND: NS = Not Shown

**** = Purchase locally**

DRIVE MOTOR ASSEMBLY

MODEL TLB 35D

A-2C

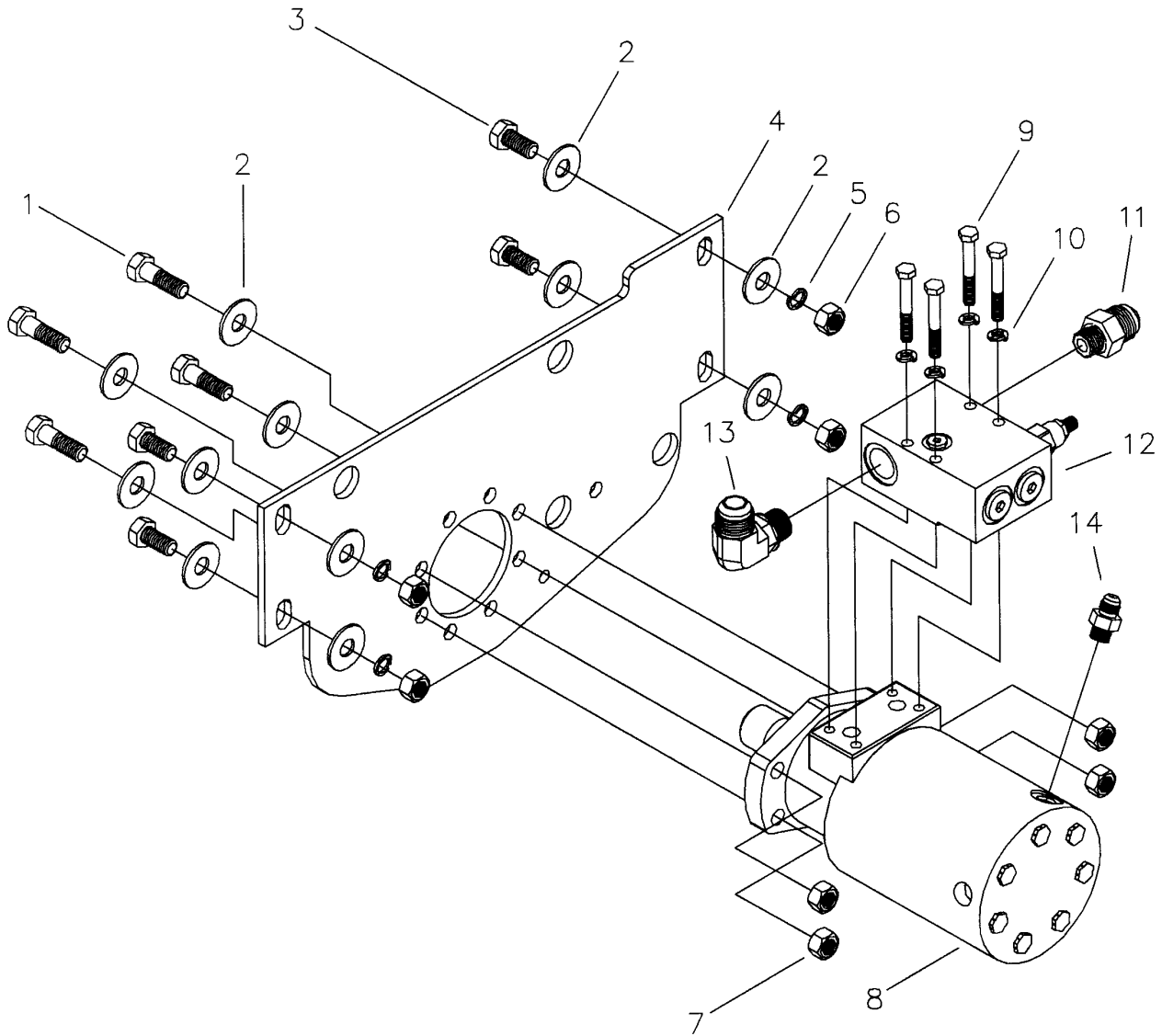

DRIVE MOTOR ASSEMBLY PARTS

MODEL TLB 35D

A-2D

NO	REQ'D	PART NO	DESCRIPTION
1	4		1/2 - 13 NC X 2 GRADE 8 BOLT
2	12		1/2 GRADE 8 FLAT WASHER
3	4		1/2 - 13 NC X 1-1/4 GRADE 5 BOLT
4	1	92T220	CROSSMEMBER, HYDRAULIC MOTOR
5	4		1/2 SPLIT LOCK WASHER
6	4		1/2 - 13 NC HEX NUT
7	4		1/2 - 13 NC NYLON INSERT NUT
8	1	920882	4 BOLT HYDRAULIC MOTOR, ROSS, ME-24 (AFTER SN 9812TO50024)
		920806	4 BOLT HYDRAULIC MOTOR, ROSS, ME-24 (BEFORE SN 9812TO50024)
9	4		5/16-18 NC x 2-1/2 GRADE 5 BOLT
10	4		5/16 SPLIT LOCK WASHER
11	1	920674	12-10F50X-S HYDRAULIC CONNECTOR
12	1	920881	CROSSOVER RELIEF VALVE
13	1	920675	12-10C50X-S HYDRAULIC ELBOW CONNECTOR
14	1	320076	HYDRAULIC ADAPTER 6F50X-S

LEGEND: NS = Not Shown

**** = Purchase locally**

DRIVE MOTOR ASSEMBLY (FWA)

MODEL TLB 35D

A-2E

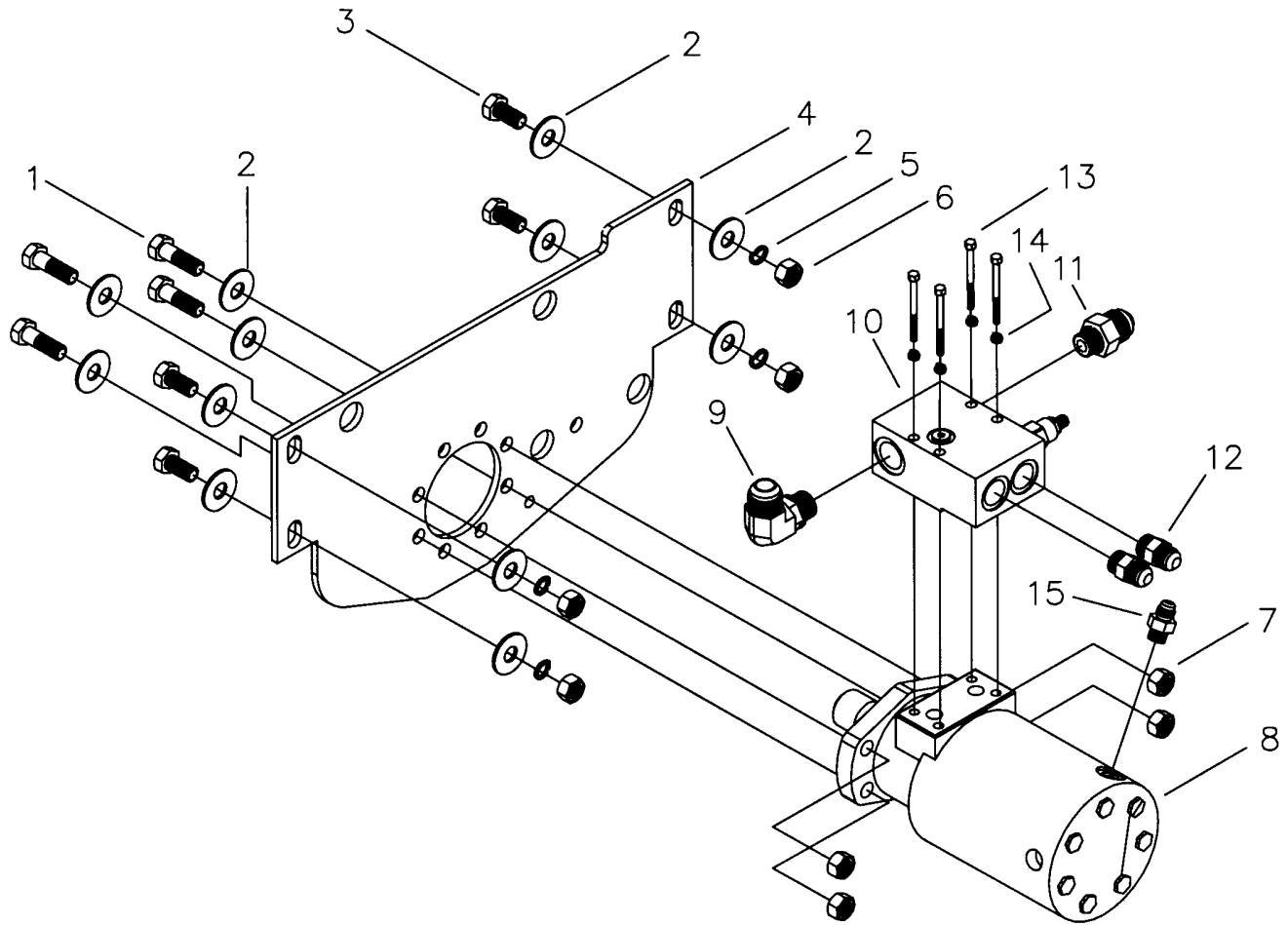

DRIVE MOTOR ASSEMBLY (FWA) PARTS

MODEL TLB 35D

A-2F

NO	REQ'D	PART NO	DESCRIPTION
1	4	**	1/2 -13 NC X 2 GRADE 8 BOLT
2	12	**	1/2 GRADE 8 FLAT WASHER
3	4	**	1/2 - 3 NC X 1 1/4 GRADE 5 BOLT
4	1	92T220	CROSS MEMBER, HYDRAULIC MOTOR
5	4	**	1/2 SPLIT LOCK WASHER
6	4	**	1/2 -13 NC HEX NUT
7	4	**	1/2 -13 NC NYLON INSERT NUT
8	1	920882	4 BOLT HYDRAULIC MOTOR, ROSS (ME-24) (AFTER SN 9812TO50024)
	1	920806	4 BOLT HYDRAULIC MOTOR, ROSS (ME-24) (BEFORE SN 9812TO50024)
9	1	920675	HYDRAULIC FITTING ELBOW, 12-10C50X-S
10	1	920881	CROSS-OVER RELIEF VALVE
11	1	920674	HYDRAULIC FITTING, 12-10F50X-S
12	2	920698	HYDRAULIC ADAPTER, 8-F50X-S
13	4	**	5/16-18 X2 1/2" BOLT
14	4	**	5/16 FLAT WASHER
15	1	320076	HYDRAULIC ADAPTER 6F50X-S

LEGEND: NS = Not Shown

**** = Purchase locally**

TRACTOR SEAT AND OIL FILTER ASSEMBLY

MODEL TLB 35D

A-3A

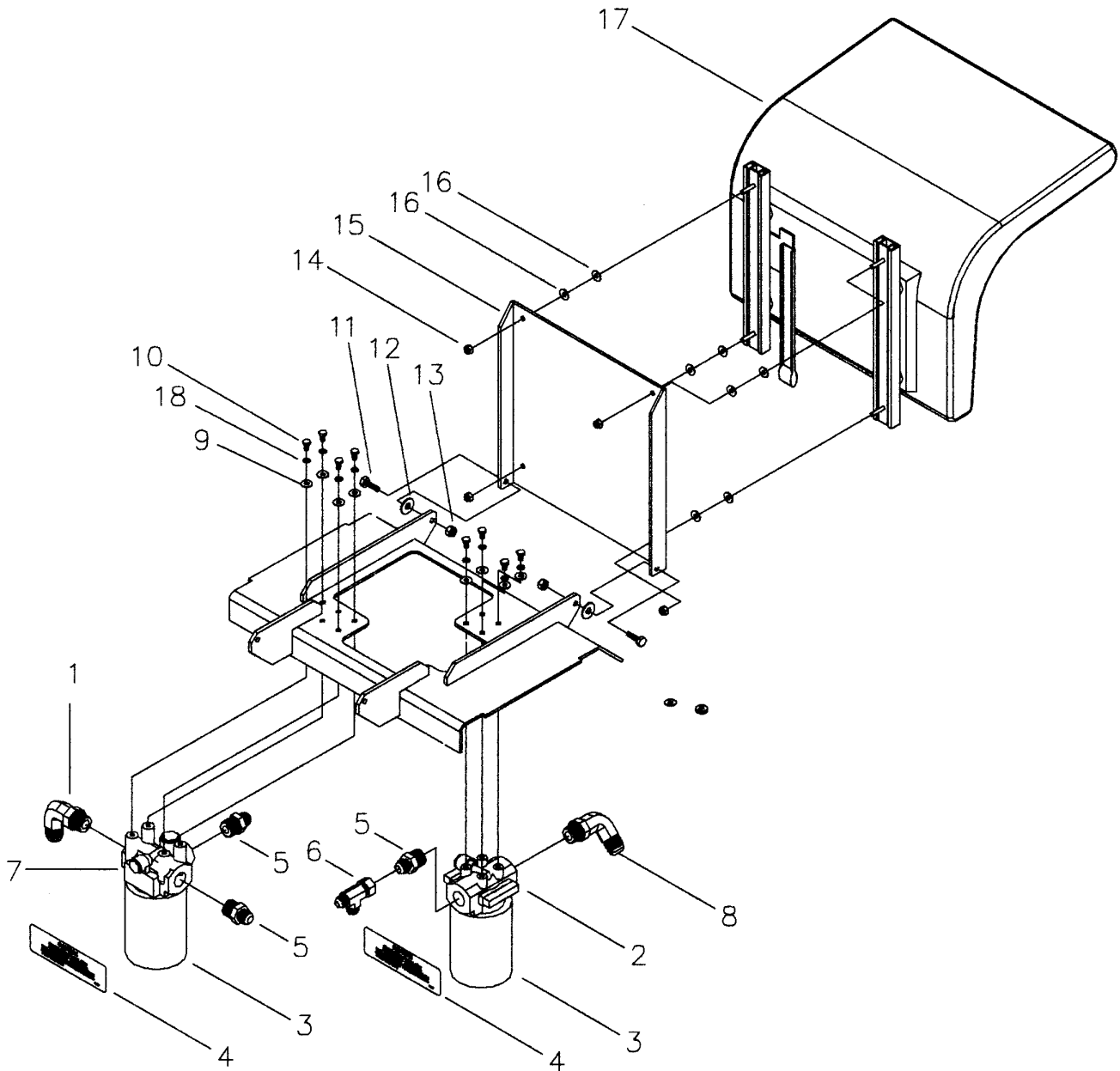

TRACTOR SEAT AND OIL FILTER PARTS

MODEL TLB 35D

A-3B

NO	REQ'D	PART NO	DESCRIPTION
1	1	920821	HYDRAULIC ADAPTER 8 - 12 C50X-S
2	1	920809	FILTER HEAD ASSEMBLY STD.
3	2	920803	REPLACEMENT FILTER, 35HP
4	1	DD-297	DECAL, CHANGE FILTER ELEMENT
5	3	920816	HYDRAULIC ADAPTER 8 -12 F50X-S
6	1	920835	HYDRAULIC ADAPTER 8R6X-S
7	1	920807	FILTER HEAD ONLY WITH THIRD PORT
8	1	920820	HYDRAULIC ADAPTER 10 -12 C50X-S
9	8	**	1/4 INTERNAL TOOTH LOCK WASHER
10	8	**	1/4 -20 NC X 1/2 GRADE 5 BOLT
11	2	**	3/8 -16 NC X 1 1/4 GRADE 5 BOLT
12	2	**	5/16 FLAT WASHER
13	2	**	3/8-16 NC NYLON INSERT NUT
14	4	**	5/16-18 NC KEPS NUT
15	1	92T196	SEAT MOUNT PLATE
16	8	**	1/4 FLAT WASHER
17	1	920245	TRACTOR SEAT W/ADJUSTERS
18	8	**	SPLIT LOCK WASHER

LEGEND: NS = Not Shown

**** = Purchase locally**

FORWARD/REVERSE PEDAL ASSEMBLY

MODEL TLB 35D

A-4A

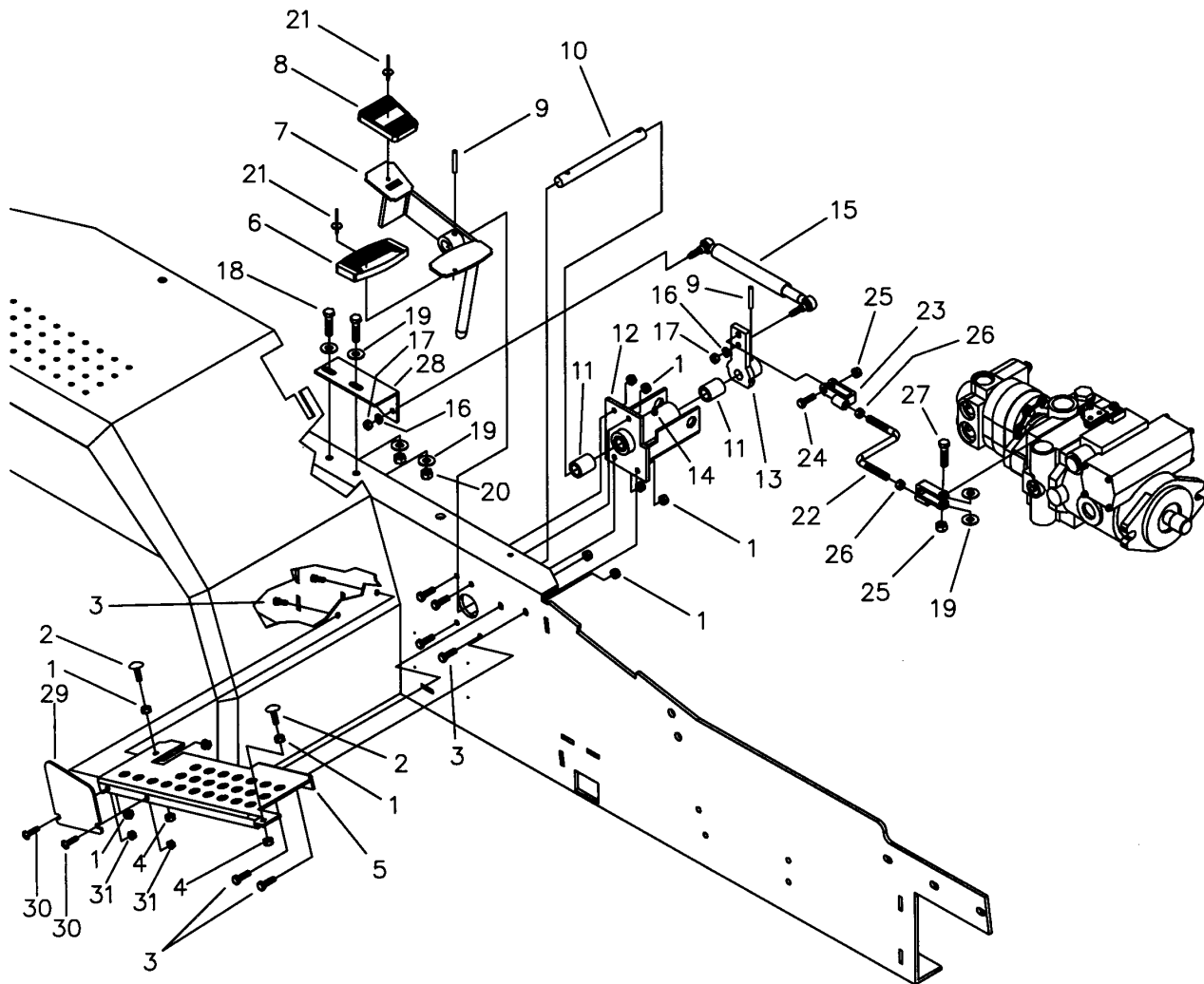

FORWARD/REVERSE PEDAL ASSEMBLY PARTS

MODEL TLB 35D

A-4B

NO	REQ'D	PART NO	DESCRIPTION
1	10	**	5/16-18 KEPS NUT
2	2	**	5/16-18 X 1 1/2 FULL THREAD PAN HEAD BOLT
3	8	**	5/16-18 X 1 GRADE 5 BOLT
4	2	**	5/16-18 NYLON INSERT NUT
5	1	92T087	RIGHT SIDE FOOT REST
6	1	920280	PEDAL PAD, LARGE
7	1	92T085	RIGHT FOOT PEDAL
8	1	920281	BRAKE PEDAL PAD, REAR
9	2	HD145	1/4 X 1 1/2 ROLL PIN
10	1	92T086	RIGHT FOOT PEDAL PIVOT SHAFT
11	2	92T055B	PEDAL BUSHING
12	1	92T055	RIGHT FOOT PEDAL MOUNT WELDMENT
13	1	92T061	RIGHT FOOT PEDAL F/R LINKAGE ARM
14	1	401256	1/4 - 28 NF STRAIGHT GREASE ZERK
15	1	920811	CENTER DAMPNER
16	2	**	5/16 SPLIT LOCKWASHER
17	2	**	M8 X 1.25 HEX NUT
18	2	**	3/8-16 X 1 1/2 GRADE 5 BOLT
19	6	**	3/8 FLAT WASHER
20	2	**	3/8-16 NYLON INSERT NUT
21	2	**	POP RIVET
22	1	92T226	3/8 LINK ROD (BEFORE SN 9903T180024)
	1	92T214	3/8 LINK ROD (AFTER SN 9903T180024)
23	2	712572	OFFSET YOKE, 3/8-24
24	1	**	3/8-16 X 2 GRADE 8 BOLT
25	2	**	3/8 TOPLOCK NUT
26	2	**	3/8-24 HEX NUT
27	1	**	3/8-16 X 1 1/2 GRADE 8 BOLT
28	1	92T195	DAMPENER MOUNTING BRACKET
29	1	920874	RIGHT SIDE STEP PEDAL PROTECTOR
30	2	**	1/4-20 X 1 TRUSS HEAD SCREW
31	2	**	1/4-20 NC KEPS NUT

LEGEND: NS = Not Shown

**** = Purchase locally**

FRAME RAILS AND ENGINE MOUNTS

MODEL TLB 35D

A-5A

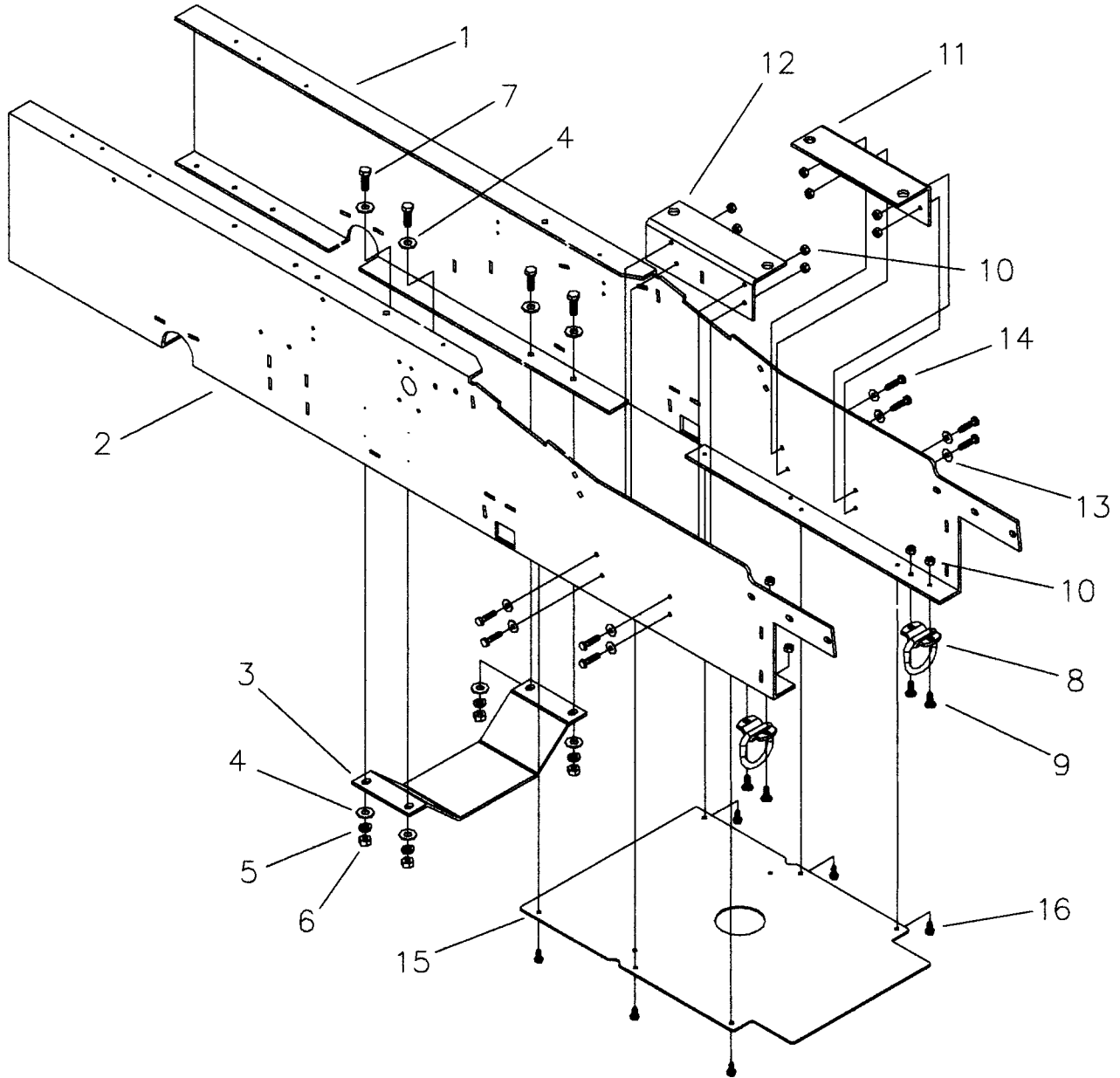

FRAME RAILS AND ENGINE MOUNT PARTS

MODEL TLB 35D

A-5B

NO	REQ'D	PART NO	DESCRIPTION
1	1	92T219A	FRAME RAIL LEFT
2	1	92T219B	FRAME RAIL RIGHT
3	1	92T221	DRIVE GUARD
4	8	**	1/2 FLAT WASHER
5	4	**	1/2 SPLIT LOCKWASHER
6	4	**	1/2-13 NC NUT
7	4	**	1/2-13 NC x 1 1/4 GRADE 5 BOLT
8	2	920020	TIE DOWN HOOK
9	4	**	3/8-16 NC x 1 CARRIAGE BOLT
10	12	**	3/8-16 NC NYLON INSERT NUT
11	1	92T199	ISUZU ENGINE MOUNT LEFT
12	1	92T206	ISUZU ENGINE MOUNT RIGHT
13	8	**	3/8 FLAT WASHER
14	8	**	3/8-16 NC x 1 1/4 GRADE 5 BOLT
15	1	92T228	SKID PLATE
16	6	**	5/16-18 NC x 1 SELF-TAPPING BOLT

LEGEND: NS = Not Shown

**** = Purchase locally**

FRAME RAIL AND ENGINE MOUNTS

MODEL TLB 35D

A-5A

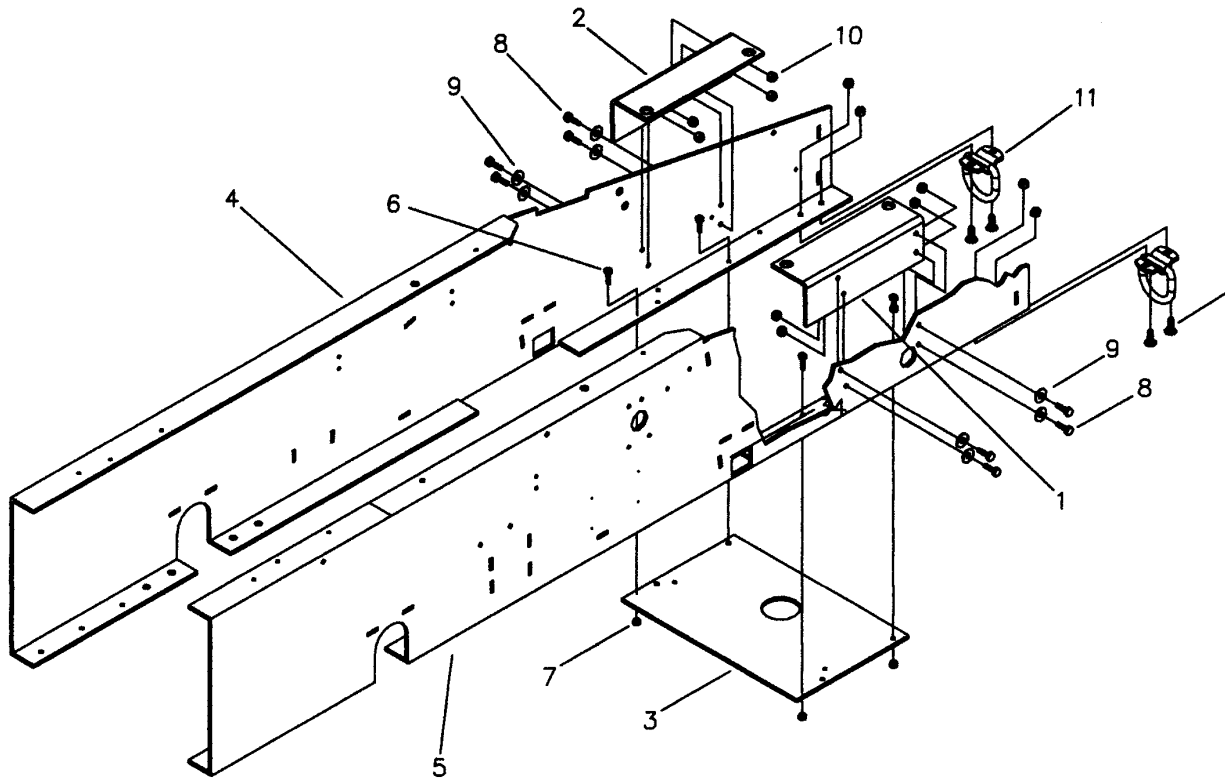

FRAME RAIL AND ENGINE MOUNTS PARTS LIST

MODEL TLB 35D

A-5B

NO	REQ'D	PART NO	DESCRIPTION
1	1	92T065	KUBOTA ENGINE FRAME RIGHT MOUNT
2	1	92T030	KUBOTA ENGINE FRAME LEFT MOUNT
3	1	92T088	SKID PLATE
4	1	92T003A	LEFT FRAME RAIL
5	1	92T0031	RIGHT FRAME RAIL
6	4	**	5/16-18 NC x 1-1/4 GRADE 5 BOLT
7	4	**	5/16-18 NC NYLON INSERT NUT
8	8	**	3~8-16 NC x 1-1/4 GRADE 5 BOLT
9	8	**	3 8 FLAT WASHER
10	12	**	3/8-16 NC NYLON INSERT NUT
11	2	920021	TIE DOWN HOOK
12	4	**	3/8 - 16 NC X 1 CARRIAGE BOLT

LEGEND: NS = Not Shown

**** = Purchase locally**

ORBITROL/LOADER VALVE MOUNT ASSEMBLY

MODEL TLB 35D

A-6A

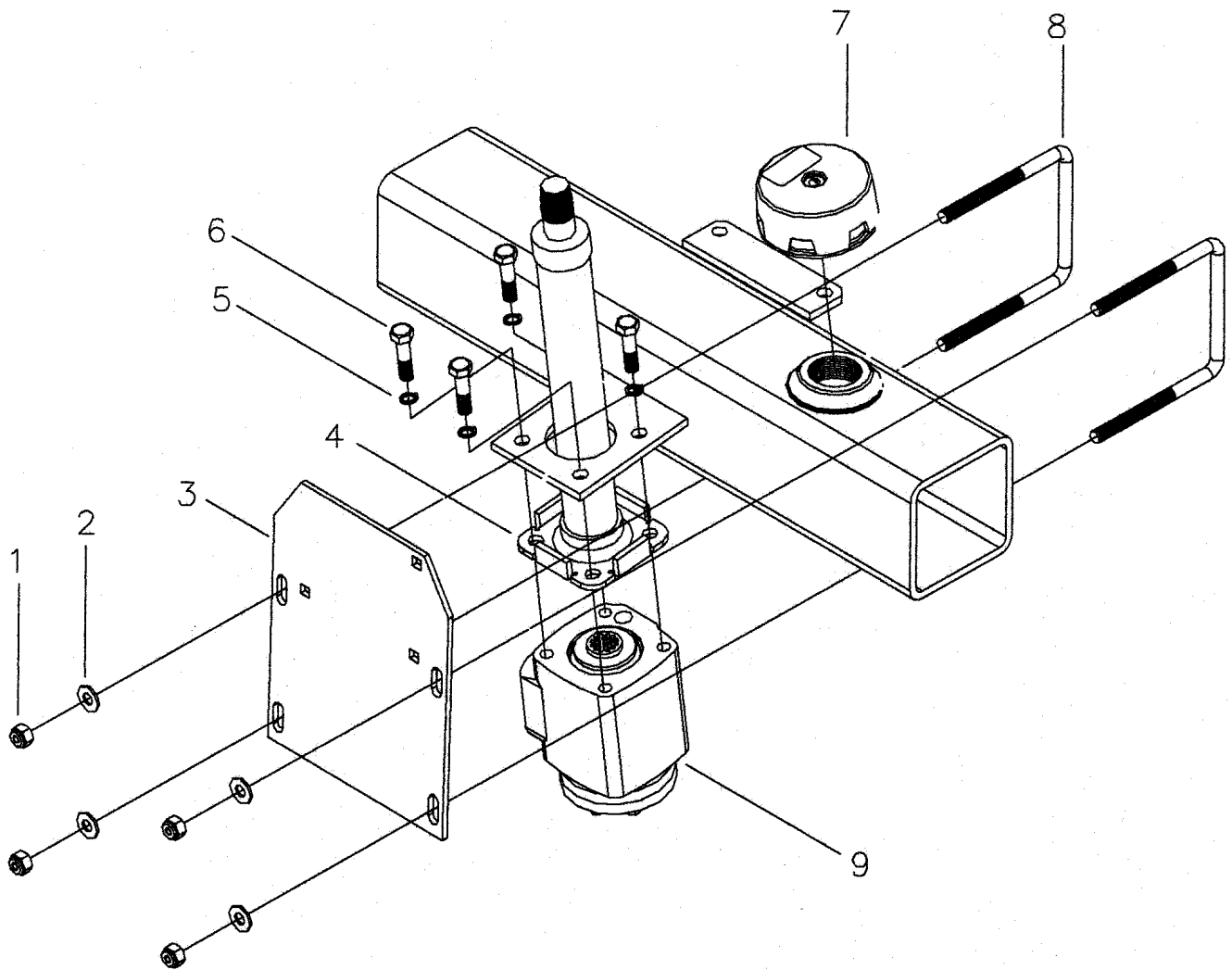

ORBITROL/LOADER VALVE MOUNT PARTS

MODEL TLB 35D

A-6B

NO	REQ'D	PART NO	DESCRIPTION
1	4	**	3/8 - 16 NC TOP-LOCK LOCK NUT
2	4	**	5/16 FLAT WASHER
3	1	92T187	WALVOIL JOYSTICK MOUNT PLATE
4	1	920157	STEERING COLUMN - 11 "
5	4	**	3/8 SPLIT LOCK WASHER
6	4	**	318 - 16 NC X 1 1/2 GRADE 5 BOLT
7	1	920322	BREATHER CAP
8	2	92T113	VALVE MOUNTING U-BOLT
9	1	920155	STEERING ORBITAL 4.23 CID
NS		920156	STEERING WHEEL
NS		920158	STEERING WHEEL NUT

LEGEND: NS = Not Shown

**** = Purchase locally**

LOADER VALVE AND HANDLE ASSEMBLY

MODEL TLB 35D

A-6C

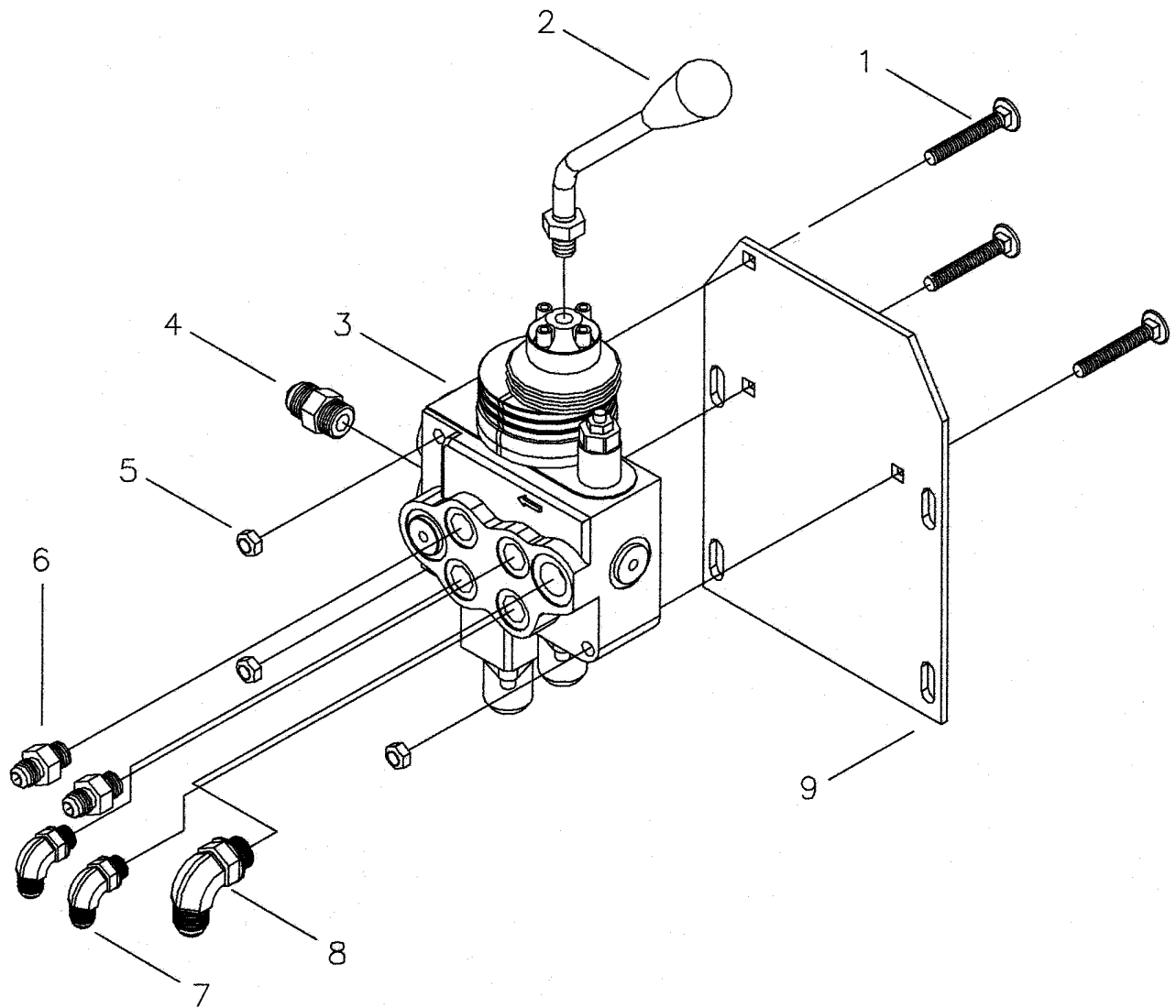

LOADER VALVE / HANDLE ASSEMBLY PARTS

MODEL TLB 35D

A-6D

NO	REQ'D	PART NO	DESCRIPTION
1	3	**	5/16 - 18 NC x 2" CARRIAGE BOLT
2	1	920801	LOADER VALVE HANDLE, WALVOIL
3	1	920800	LOADER VALVE, WALVOIL
4	1	920698	ADAPTER 850X-S
5	3	**	5/16 - 8 NC TOP LOCK NUT
6	2	320076	ADAPTER 3/8 ORM - 3/8 JIC MALE 6 F50X-S
7	2	920692	ADAPTER 90° 6C50X-S
8	1	320070	ADAPTER 90° SC50X-S
9	1	92T187	WALVOIL JOYSTICK MOUNT PLATE

ATTENTION

For the following TLB Serial Numbers:

980BT54	9808T82
9808T55	9808T83
9808T56	9808T84

Add the following when ordering. 920800:

1	920692	ADAPTER 90° 6C50X-S
1	920840	HOSE ASSEMBLY 3/8 x 29 6FJX - 6FJX

See page A-6E and A-6F if needing fittings or hoses.

LEGEND: NS = Not Shown

**** = Purchase locally**

LOADER VALVE AND HANDLE #2

MODEL TLB 35D

A-6E

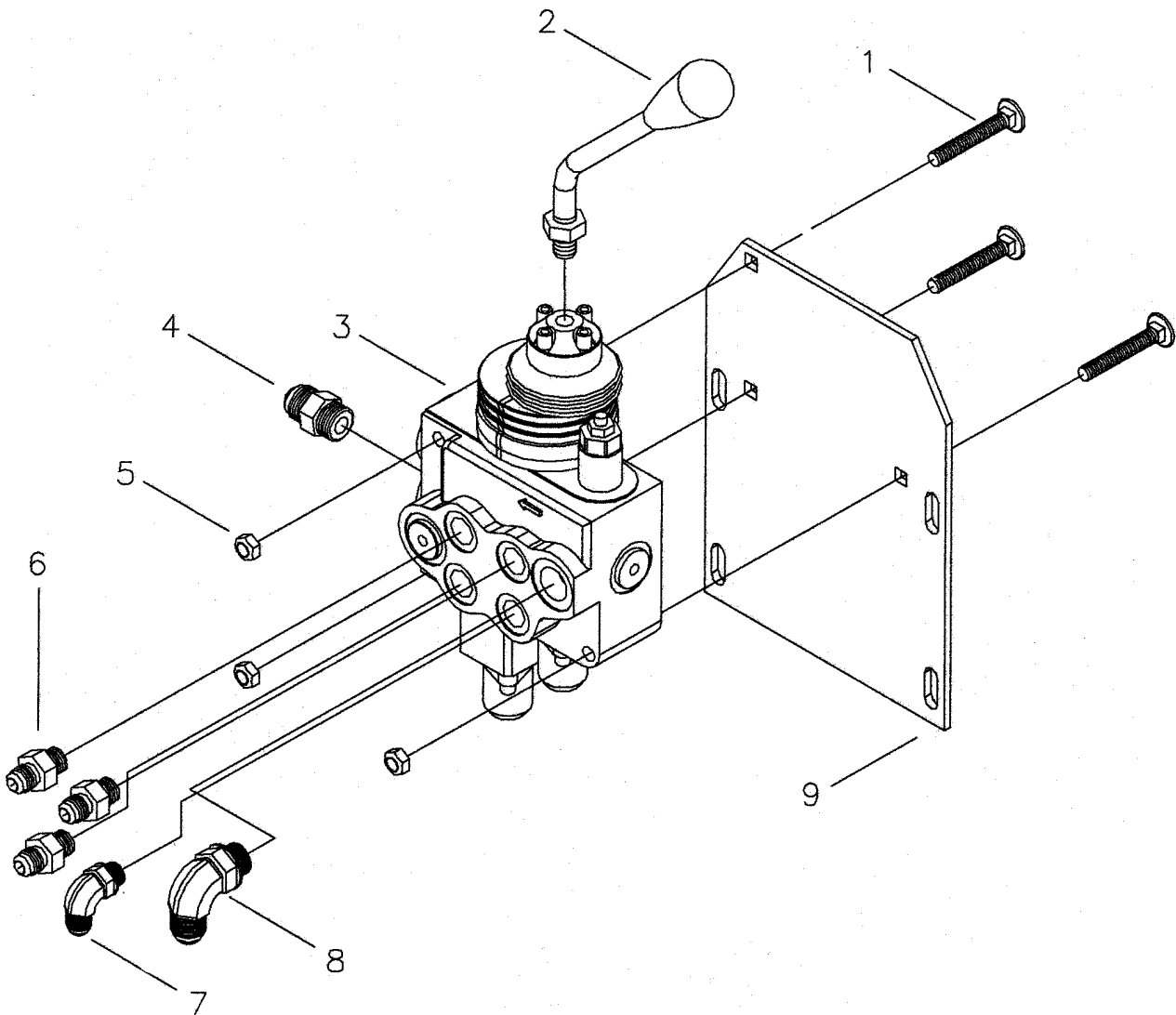

LOADER VALVE AND HANDLE #2 PARTS

MODEL TLB 35D

A-6F

ATTENTION

For the following TLB Serial Numbers:

9808T54 9808T82
9808T55 9808T83
980BT56 9808T84

NO	REQ'D	PART NO	DESCRIPTION
1	3	**	5/16 - 18 NC X 2" CARRIAGE BOLT
2	1	920801	LOADER VALVE HANDLE, WALVOIL
3	1	920800	LOADER VALVE, WALVOIL
4	1	920698	ADAPTER 850X-S
5	3	**	5/15 - 18 NC TOP LOCK NUT
6	3	920665	ADAPTER 6-8F50X-S
7	1	920825	ADAPTER 90' 6-8C50X-S
8	1	320070	ADAPTER 90' 8C50X-S
9	1	92T187	WALVOIL JOYSTICK MOUNT PLATE

See pages A-11I and A-11J for hose replacement numbers.

LEGEND: NS = Not Shown

**** = Purchase locally**

LOADER VALVE LINKAGE ASSEMBLY

MODEL TLB 35D

A-6G

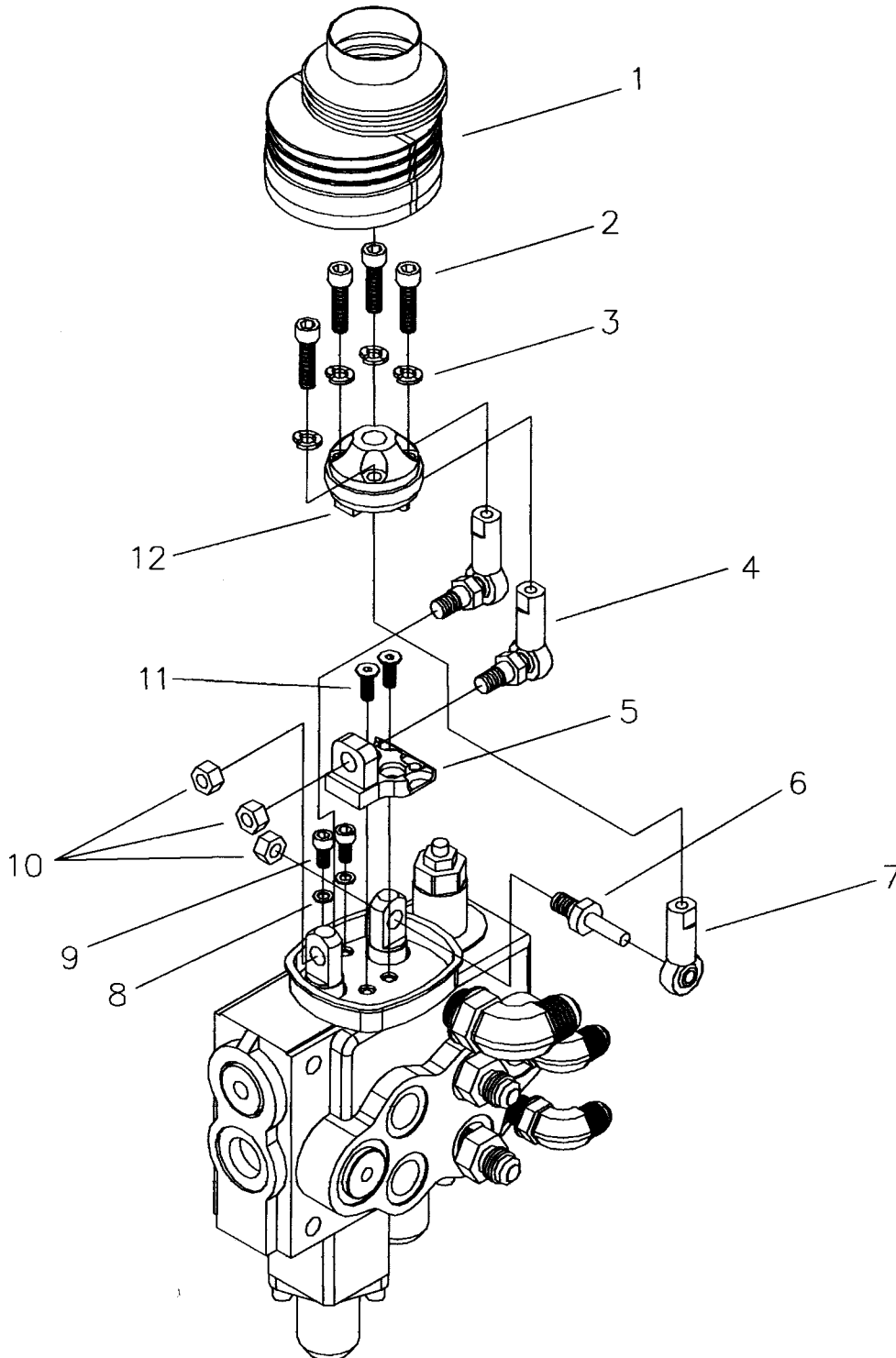

LOADER VALVE LINKAGE ASSEMBLY PARTS

MODEL TLB 35D

A-6H

NO	REQ'D	PART NO	DESCRIPTION
1	1	921003	BELLOW
2	4	**	M6 x 25 - 12.9 NICKEL PLATED SHCS
3	4	**	A6 DIN-7980 GALVINIZED WASHER
4	2	920832	M6 ARTICULATED JOINT
5	1	921002	PIVOT
6	1	921000	PIN
7	1	920833	M6 ROD END
8	2	**	5,0x9x0, 5 SCHNORR WASHER
9	2	**	MWO-12.9 SOCKET HEAD CAP SCREW
10	3	**	ISO-4032/M6-8 GALVANIZED HEX NUT
11	2	**	UNI-5933M5x14-8.8 FLAT HEAD SCREW
12	1	921001	HOLDER

LEGEND: NS = Not Shown
**** = Purchase locally**

FRONT AXLE ASSEMBLY NO.1

MODEL TLB 35D

A-7A

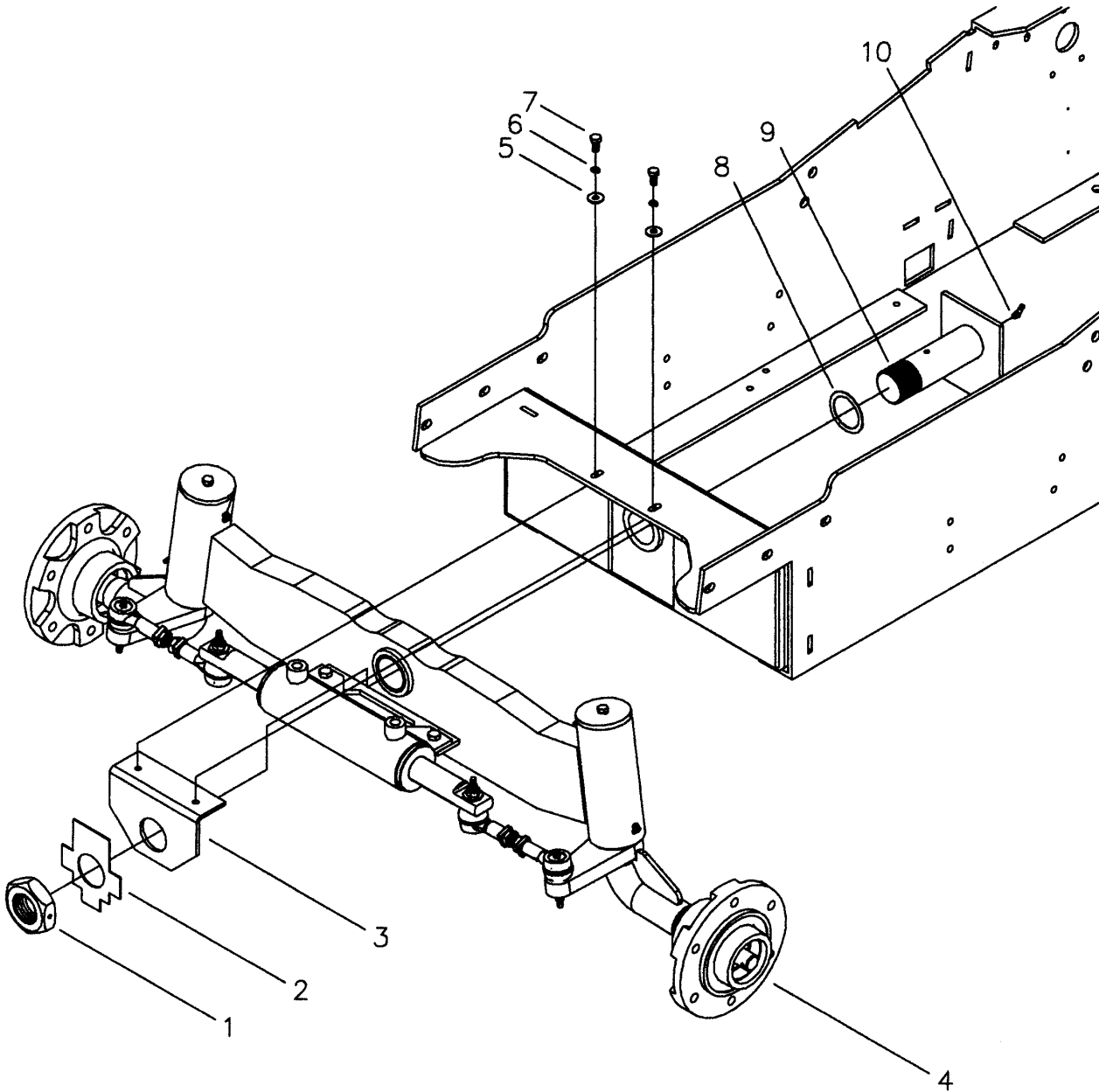

FRONT AXLE ASSEMBLY NO.1 PARTS

MODEL TLB 35D

A-7B

NO	REQ'D	PART NO	DESCRIPTION
1	1	HN075	1 3/4 -12 HEX JAM NUT
2	1	92T152	FRONT AXLE NUT PLATE
3	1	92T100	AXLE PIVOT BOLT BRACKET WELDMENT
4	1	920243	FRONT AXLE ASSEMBLY
5	2	**	5/16 FLAT WASHER
6	2	**	5/16 SPLIT LOCK WASHER
7	2	**	5/16 -18 NC X 1 GRADE 5 BOLT
8	AR	FW063	1 3/4 I.D. X 2 1/4 O.D. MACHINE BUSHING 18 GA.
	AR	FW064	1 3/4 I.D. X 2 1/4 O.D. MACHINE BUSHING 14 GA.
	AR	FW065	1 3/4 I.D. X 2 1/4 O.D. MACHINE BUSHING 10 GA.
9	1	92T002	PIVOT BOLT ASSEMBLY
10	1	401258	1/4 -28 45° GREASE ZERK

LEGEND: NS = Not Shown

**** = Purchase locally**

FRONT AXLE ASSEMBLY NO. 2 PARTS

MODEL TLB 35D

A-7D

NO	REQ'D	PART NO	DESCRIPTION
1	1	920203	FRONT AXLE ASSEMBLY 7/96
2	1	92T105	SHORT SPINDLE WELDMENT, RIGHT
3	2	920230	THRUST WASHER
4	4	920340	BUSHING, 1 3/4 X 1 1/2 LONG
5	5	401257	1/4 -28 9CP GREASE ZERK
6	2	92T104	SPINDLE SLEEVE CAP
7	2	**	3/8 -16 NC X 1 GRADE 8 BOLT
8	2	**	3/8 SPLIT LOCK WASHER
9	2	**	1/2 -13 NC NYLON INSERT NUT
10	2	**	1/2 -13 NC X 1 1/4 GRADE 8 BOLT
11	1	920750	STEERING CYLINDER 1:10 TAPER
12	2	920217	INNER SEAL -162289 (RIGHT SIDE NOT SHOWN)
13	2	920212	INNER BEARING -JL69349 (RIGHT SIDE NOT SHOWN)
14	2	920215	INNER BEARING RACE (RIGHT SIDE NOT SHOWN)
15	2	920210	HUB W/RACES, BEARINGS, CAP, SEALS, STUDS
16	12	920202	STUD BOLT (ONLY ONE SHOWN)
17	2	920216	OUTER BEARING RACE (RIGHT SIDE NOT SHOWN)
18	2	920213	OUTER BEARING -LM67048 (RIGHT SIDE NOT SHOWN)
19	2	920208	7/8 WASHER (RIGHT SIDE NOT SHOWN)
20	2	920207	7/8 HEX CASTLE NUT (RIGHT SIDE NOT SHOWN)
21	2	920206	COTTER PIN (RIGHT SIDE NOT SHOWN)
22	2	920205	GREASE CAP (RIGHT SIDE NOT SHOWN)
23	4	FW028	1/2 USS HARDENED LOCK WASHER
24	4	**	3/32 X 3/4 COTTER PIN
25	4	**	7/16 - 20 NF HEX CASTLE NUT
26	4	920291	TIE ROD END (LARGE)
27	4	042085	14mm X 1.5 JAM NUT
28	2	92T103	TIE ROD STUD 14mm X 82.5
29	1	92T102	SHORT SPINDLE SLEEVE WELDMENT, LEFT
30	2	320076	ADAPTER 3/8 ORM - 3/8 JIC MALE 6F50X-S
NS		920370	STEERING ARM BUSHING
NS		920459	OPTIONAL FRONT AND REAR TURF TIRE ASSEMBLY INCLUDES (2) REAR TURF TIRES AND)2) FOAM FILLED FRONT TIRES.

LEGEND: NS = Not Shown

**** = Purchase locally**

FRONT AXLE ASSEMBLY (FWA)

MODEL TLB 35D

A-7E

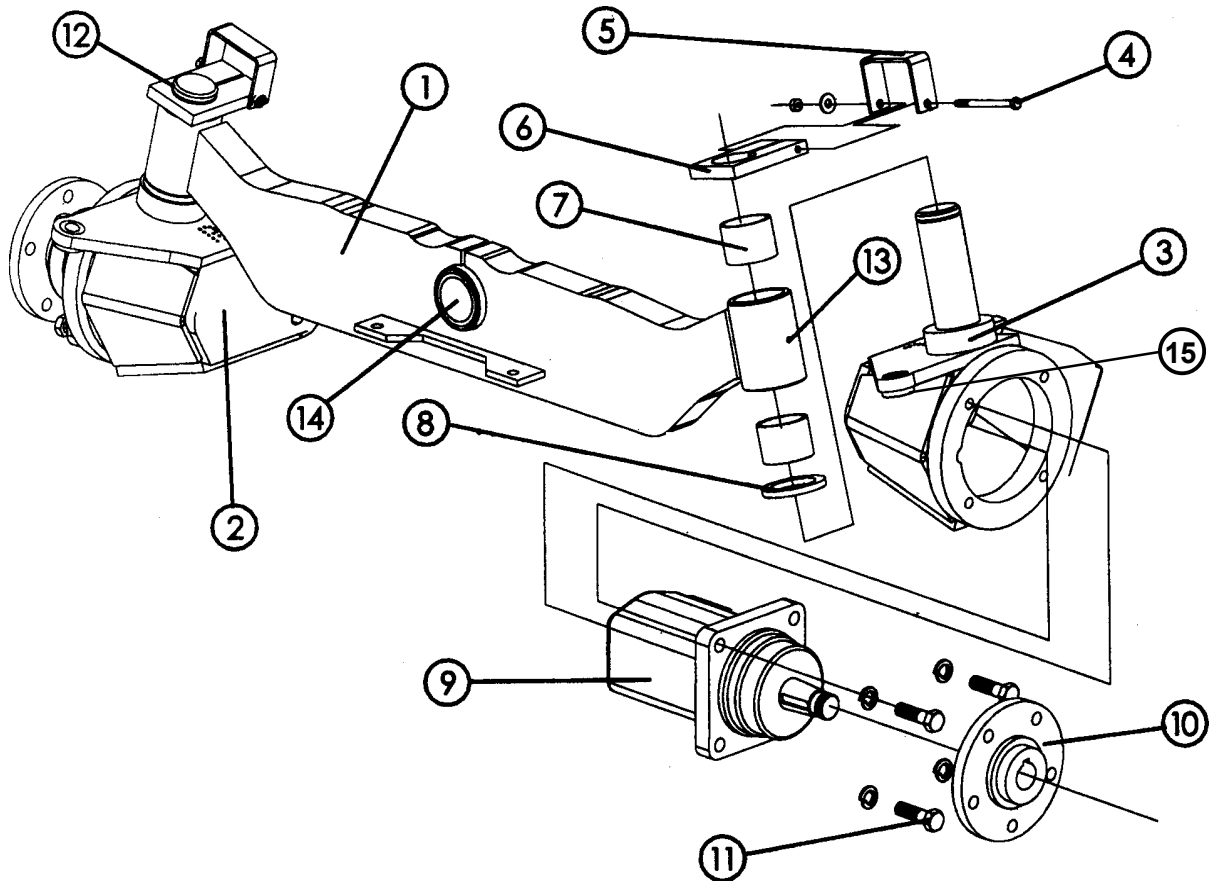
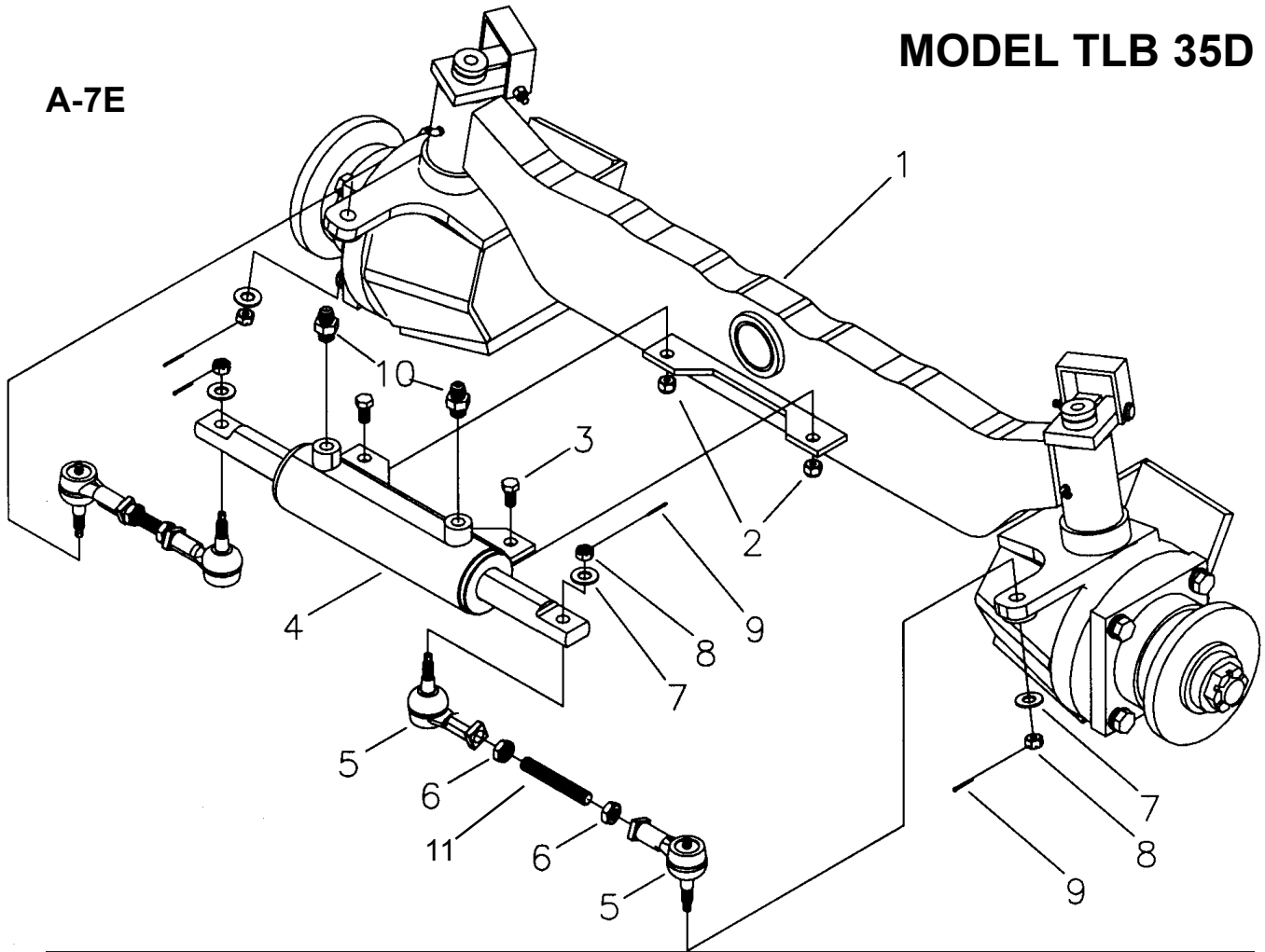

FRONT AXLE ASSEMBLY (FWA) PARTS

MODEL TLB 35D

A-7F

NO	REQ'D	PART NO	DESCRIPTION
1	1	920239	FRONT AXLE ASSEMBLY, FWD
2	2	**	1/2-13 NC NYLON INSERT NUT
3	2	**	1/2-13 NC x 1-1/4 GRADE 8 BOLT
4	1	920750	STEERING CYLINDER 1:10 TAPER
5	4	920291	TIE ROD END (LARGE)
6	4	MFO85	14mm X 1.5 JAM NUT
7	4	FW028	1/2 USS HARDENED LOCKWASHER
8	4	**	7/16-20 NF HEX CASTLE NUT
9	4	**	3/32 X 3/4 COTTER PIN
10	2	320076	ADAPTER 3/8 ORM - 3/8 JIC MALE 6F50X-S
11	2	921013	TIE ROD STUD

LEGEND: NS = Not Shown

**** = Purchase locally**

NO	REQ'D	PART NO	DESCRIPTION
1	1	923228	AXLE ALLMAND BROS. WELDMENT
2	1	923229	SPINDLE ASSEMBLY RH ALLMAND BROS.
3	1	923230	SPINDLE ASSEMBLY LH ALLMAND BROS.
4	2	**	HHCS G5P 1/4-20 X 3-3/4
	2	**	WASHER, FLAT 1/4 USS PLTD
	2	**	WASHER, LOCK 1/4 PLTD
	2	**	NUT HEX 1/4-20 PLTD
5	2	923231	BRACKET HOSE LOOP
6	2	923232	CAP, SPINDLE
7	4	923233	BUSHING, CAST BRONZE
8	2	923234	SHIM, SPINDLE
9	2	923235	MOTOR, WHEEL CHARLYNN
10	2	923236	HUB, CAST 5 ON 4.5-2000 CHARLYNN
	10	**	BOLT, WHEEL 1/2-20 X 1-1/4 90D
11	8	**	HHCS G5P 1/2-13 X 1-3/4
	8	**	WASHER, LOCK 1/2 PLTD
12	2	923237	SNAP RING, EXTERNAL
13	3	923238	ZERK, GREASE STRAIGHT 1/4-28
14	1	923239	MOD-BUSHING SOLID BRONZE
15	1	921243	BUSHING, TIE ROD END

LEGEND: NS = Not Shown

**** = Purchase locally**

FRONT AXLE INSTALLATION (FWA)

MODEL TLB 35D

A-7G

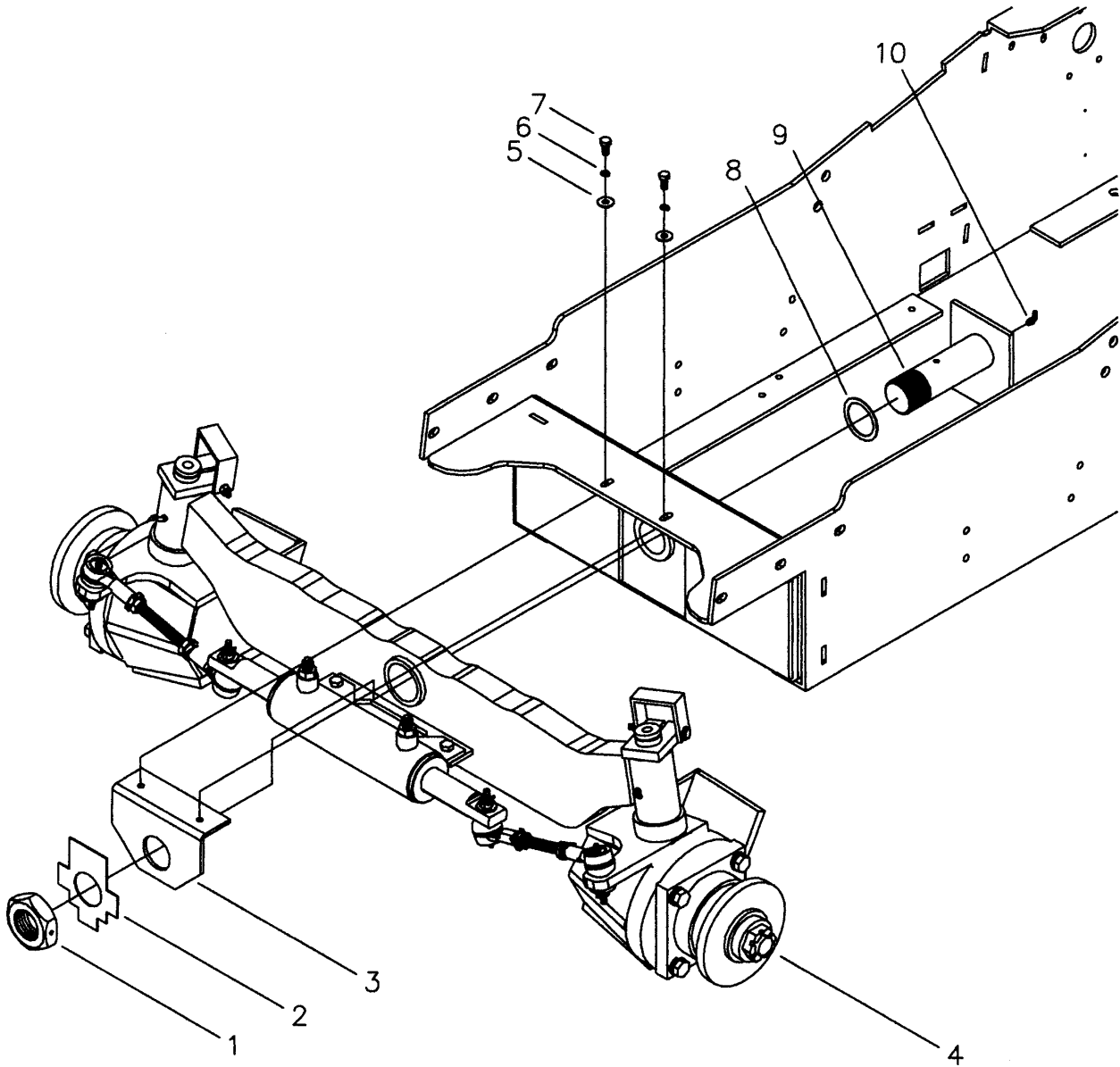

FRONT AXLE INSTALLATION (FWA) PARTS

MODEL TLB 35D

A-7H

NO	REQ'D	PART NO	DESCRIPTION
1	1	HN075	1 3/4 -12 HEX JAM NUT
2	1	92T152	FRONT AXLE NUT PLATE
3	1	92T100	AXLE PIVOT BOLT BRACKET WELDMENT
4	1	920239	FRONT AXLE ASSEMBLY, FWD
5	2	**	5/16 FLAT WASHER
6	2	**	5/16 SPLIT LOCK WASHER
7	2	**	5/16 - 18 NC X 1 GRADE 5 BOLT
8	AR	FW063	1 3/4 I.D. X 2 1/4 O.D. MACHINE BUSHING 18 GA.
	AR	FW064	1 3/4 I.D. X 2 1/4 O.D. MACHINE BUSHING 14 GA.
	AR	FW065	1 3/4 I.D. X 2 1/4 O.D. MACHINE BUSHING 10 GA.
9	1	92T002	PIVOT BOLT ASSEMBLY
10	5	401257	1/4 -28 90° GREASE ZERK

LEGEND: NS = Not Shown

**** = Purchase locally**

BATTERY TRAY AND FITTINGS (2WD)

MODEL TLB 35D

A-8A

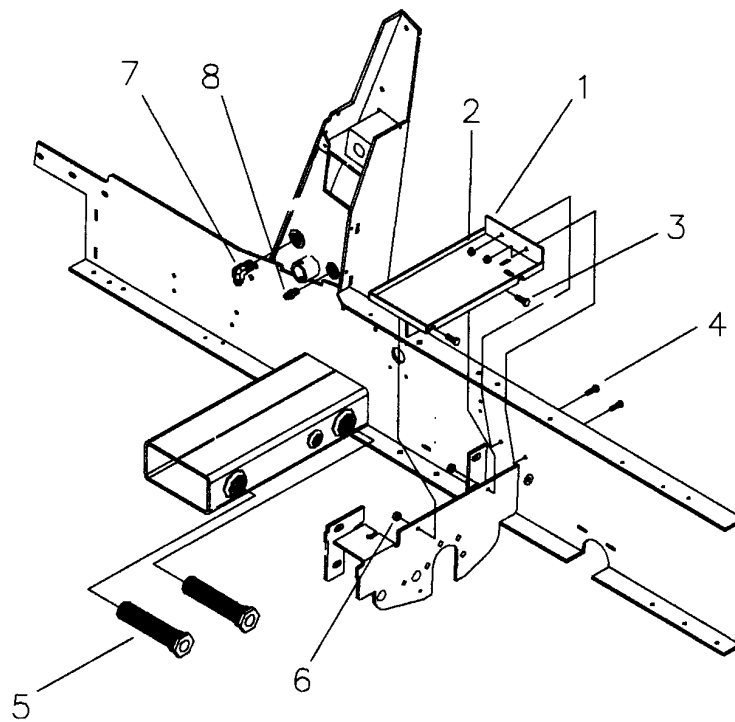
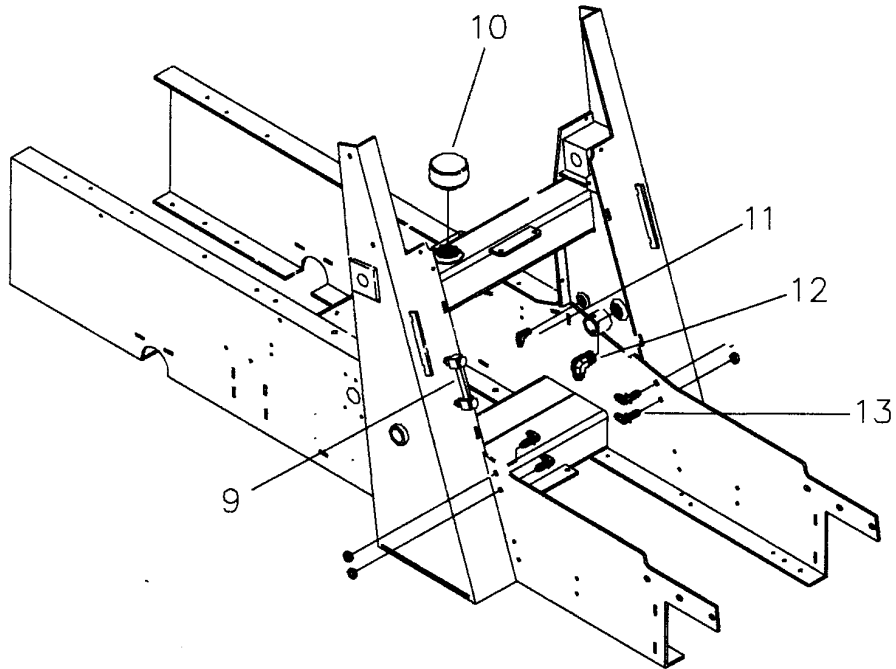

BATTERY TRAY AND FITTINGS (2WD) PARTS

MODEL TLB 35D

A-8B

NO	REQ'D	PART NO	DESCRIPTION
1	1	92T01 4	BATTERY TRAY
2	2	**	5/16-18 NC KEPS NUT
3	2	**	3/8-16 NC x 1 GRADE 5 BOLT
4	2	**	5/16-18 NC x 1 GRADE 5 BOLT
5	2	920325	FLOW EZY FILTER #S15-100
6	2	**	3/8-16 NC KEPS NUT
7	1	920699	90° FITTING 8-8 CTX-6
8	1	920823	FITTING 6 FTX-S
9	1	920886	HYDRAULIC OIL LEVEL INDICATOR
	NS	320550	SIGHT GLASS (BEFORE 1/1/99)
10	1	920322	OIL BREATHER CAP
11	1	320080	90° FITTING 6 CTX-S
12	1	920822	90° FITTING 10-12 CTX-S
13	4	920669	90° FITTING 6 WETX-WLNS

LEGEND: NS = Not Shown

**** = Purchase locally**

BATTERY TRAY AND FITTINGS (FWD)

MODEL TLB 35D

A-8C

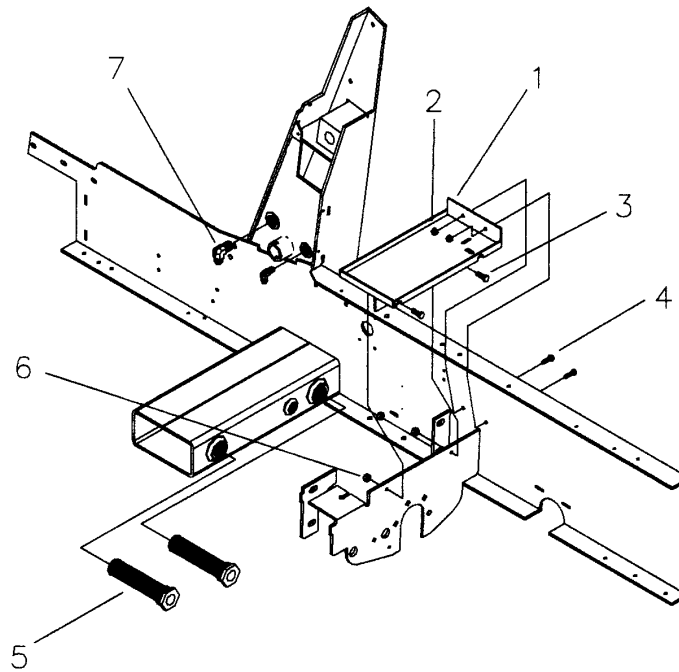
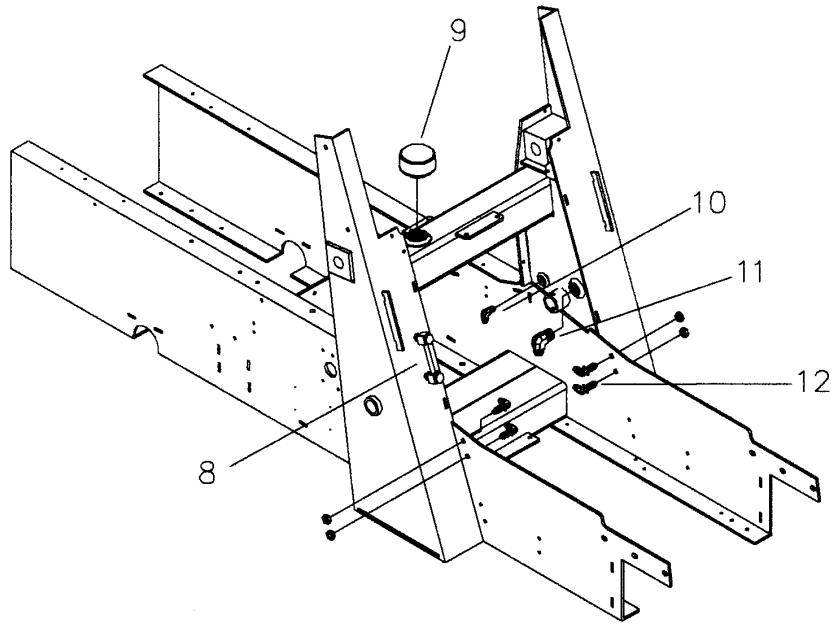

BATTERY TRAY AND FITTINGS (FWD) PARTS

MODEL TLB 35D

A-8D

NO	REQ'D	PART NO	DESCRIPTION
1	1	92T01 4	BATTERY TRAY
2	2	**	5/16-18 NC KEPS NUT
3	2	**	3/8-16 NC x 1 GRADE 5 BOLT
4	2	**	5/16-18 NC x 1 GRADE 5 BOLT
5	2	920325	FLOW EZY FILTER #S15-100
6	2	**	3/8-16 NC KEPS NUT
7	1	920699	90° FITTING 8-8 CTX-6
8	1	920886	HYDRAULIC OIL LEVEL INDICATOR
	NS	320550	SIGHT GLASS (BEFORE 1/1/99)
9	1	920322	OIL BREATHER CAP
10	2	320080	90° FITTING 6 CTX-S
11	1	920822	90° FITTING 10-12 CTX-S
12	4	920669	90° FITTING 6 WETX-WLNS

LEGEND: NS = Not Shown
**** = Purchase locally**

ISUZU ENGINE ASSEMBLY

MODEL TLB 35D

A-9A

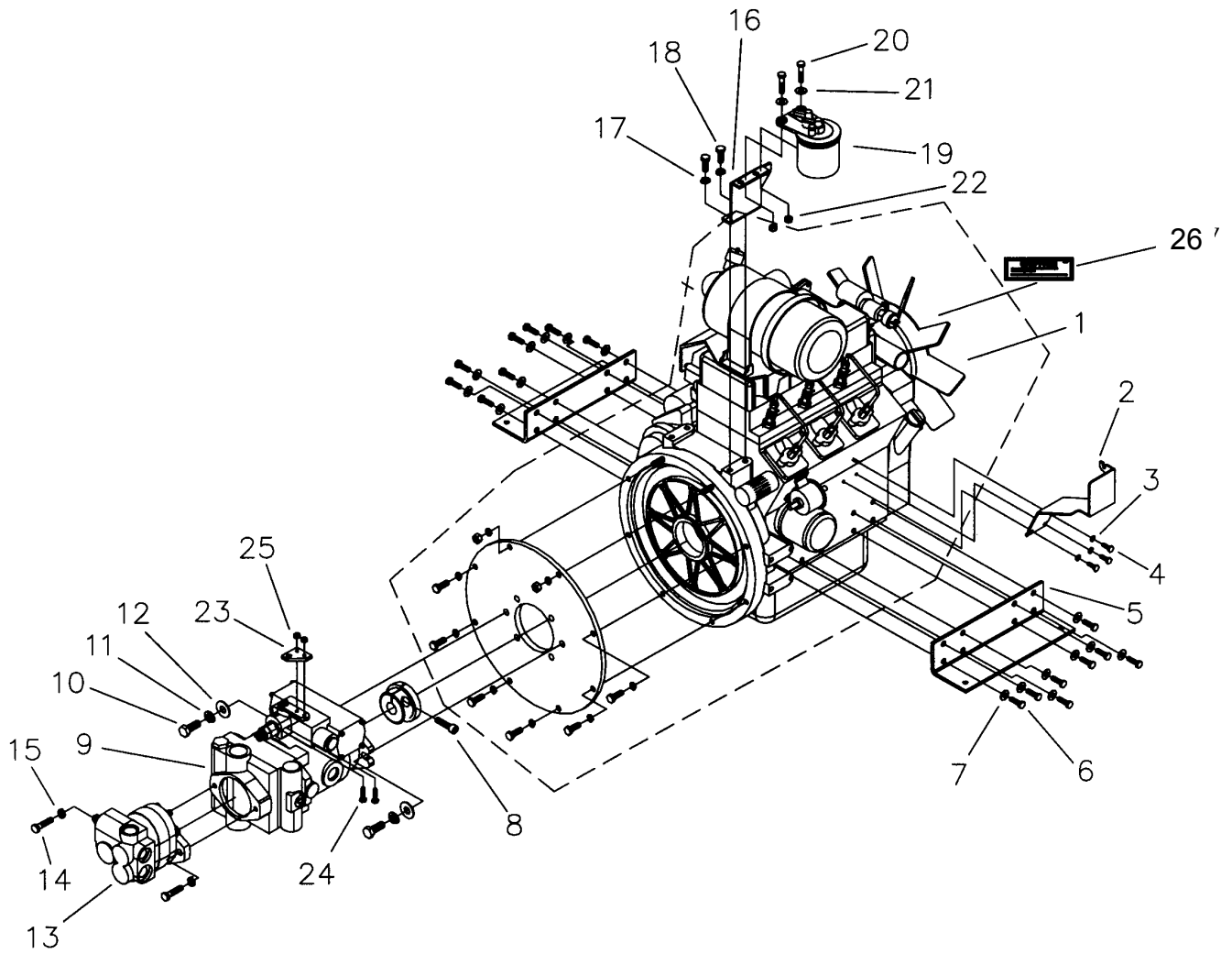

ISUZU ENGINE ASSEMBLY PARTS

MODEL TLB 35D

A-9B

NO	REQ'D	PART NO	DESCRIPTION
1	1	920812	ISUZU 3LD ENGINE ASSEMBLY
2	1	92T203	THROTTLE BRACKET
	1	920901	THROTTLE BRACKET (AFTER S/N 0004T160025)
3	3	**	1/4 SPLIT LOCKWASHER
4	3	**	M6 x 1.0 x 12mm GRADE 8.8 BOLT
5	2	92T200	ENGINE MOUNT
6	16	**	M10 x 1.5 x 20mm GRADE 8.8 BOLT
7	16	**	10mm FLAT WASHER
8	1	@@@	SPLINE ADAPTER
9	1	921239	SERVO CONTROL HYDROSTAT
10	2	**	M12 x 1.75 x 35mm GRADE 8.8 BOLT
11	2	**	12mm SPLIT LOCKWASHER
12	2	**	12mm FLAT WASHER
13	1	920826	GEAR PUMP
14	2	**	3/8-16 NC x 1 1/4 GRADE 5 BOLT
15	2	**	3/8 SPLIT LOCKWASHER
16	1	92T205	FUEL FILTER BRACKET
17	2	**	10mm SPLIT LOCKWASHER
18	2	**	M10 x 1.5 x 20mm GRADE 8.8 BOLT
19	1	650220	FUEL FILTER ELEMENT
20	2	**	5/16-18 NC x 1 3/4 GRADE 5 BOLT
21	2	**	5/16 FLAT WASHER
22	2	**	5/16-18 NC NYLON INSERT NUT
23	1	92T223	DAMPENER MOUNT
24	2	**	1/4-20 NC x 1 GRADE 5 BOLT
25	2	**	1/4-20 NC NYLON INSERT NUT
26	1	DD 310	DECAL (AIR CLEANER SERVICE)
NS	3	920878	GLOW PLUG
NS	1	650221	OIL FILTER
NS	1	920871	AIR FILTER ELEMENT

LEGEND: NS = Not Shown

**** = Purchase locally**

@@@ = See Isuzu Dealer

HYDROSTAT DRIVE FITTINGS

MODEL TLB 35D

A-9C

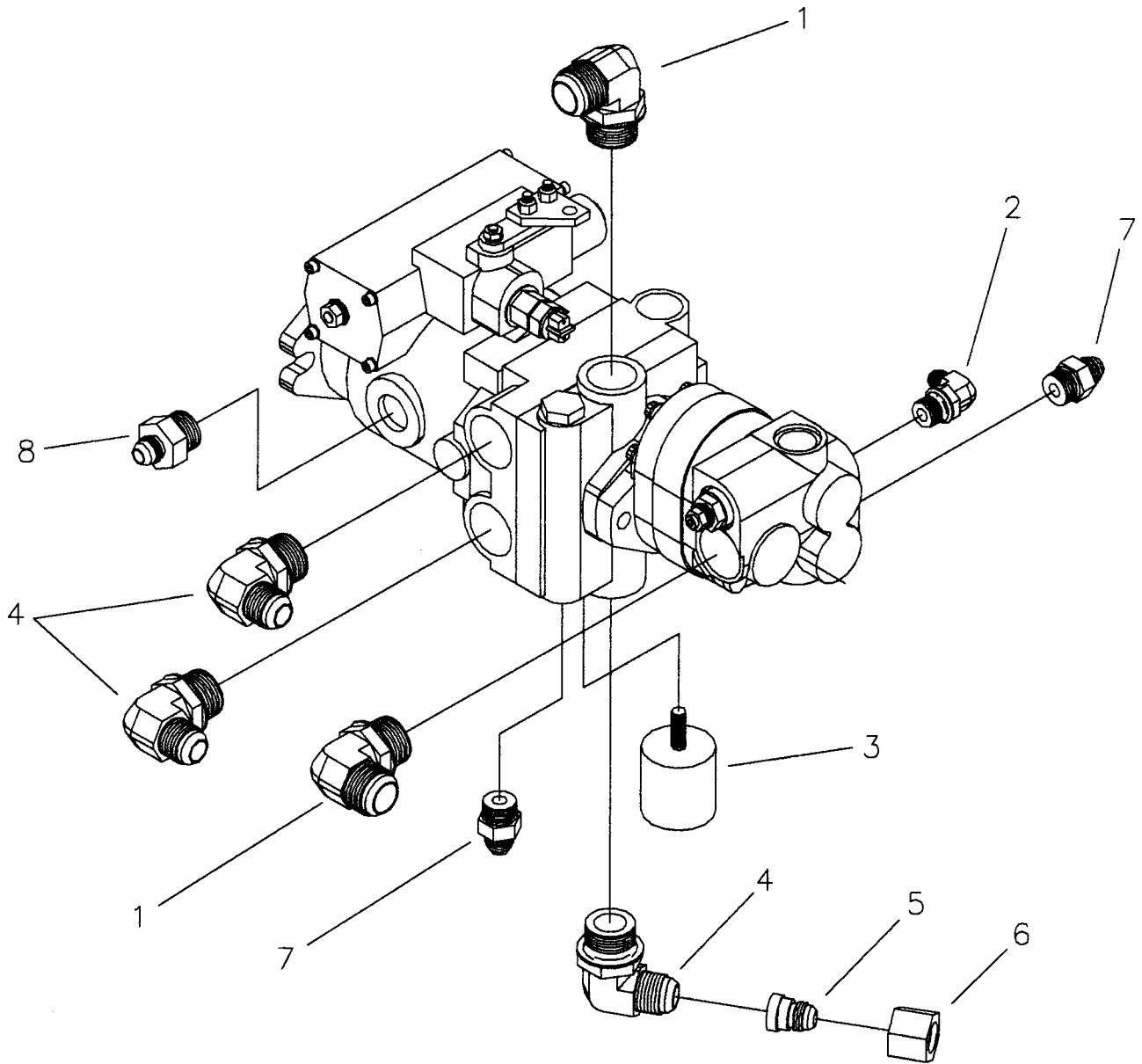

HYDROSTAT DRIVE FITTING PARTS

MODEL TLB 35D

A-9D

NO	REQ'D	PART NO	DESCRIPTION
1	2	920819	ADAPTER 90° 16 C50X-S
2	1	920825	ADAPTER 90° 6-8 C50X-S
3	1	920880	VIBRO-INSULATOR
4	3	920817	ADAPTER 90° 12-16 C50X-S
5	1	BF099	HYDROSTATIC FITTING
6	1	BF100	HYDROSTATIC FITTING
7	2	920818	ADAPTER MALE CONNECTOR 0503-10-8
8	1	920816	ADAPTER MALE CONNECTOR 12 F50X-S
NS	1	920894	HYDROSTAT DUMP VALVE

LEGEND: NS = Not Shown

**** = Purchase locally**

ENGINE AND FRAME RAILS

MODEL TLB 35D

A-10A

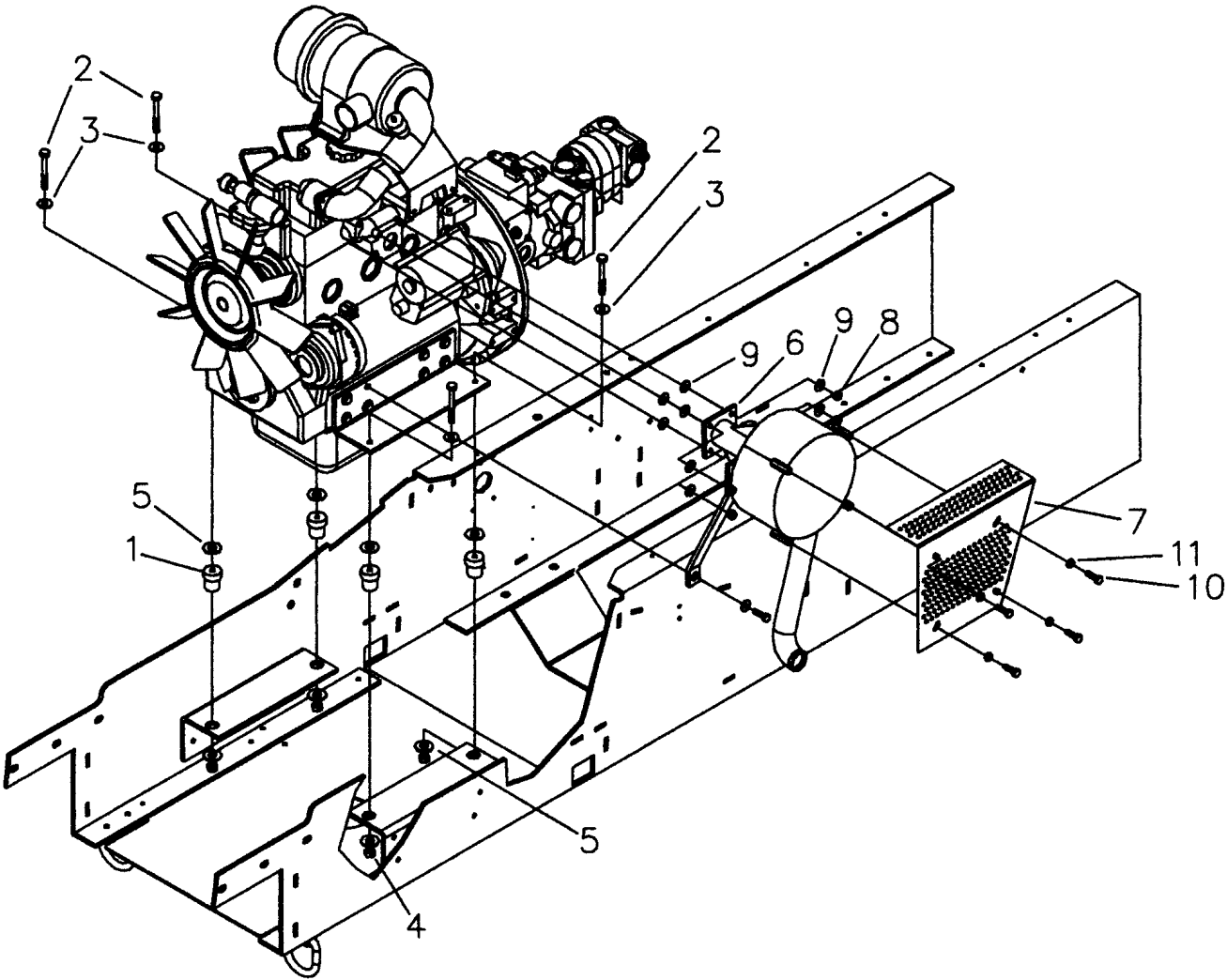

ENGINE AND FRAME RAIL PARTS

MODEL TLB 35D

A-10B

NO	REQ'D	PART NO	DESCRIPTION
1	4	640500	ENGINE SHOCK MOUNT
2	4	**	3/8-16 NC x 2 3/4 GRADE 5 BOLT
3	4	**	3/8 FLAT WASHER
4	4	**	3/8-16 NC NYLON INSERT NUT
5	8	640565	ENGINE MOUNT WASHER
6	1	920864	ISUZU 35 HP MUFFLER
7	1	92T079	MUFFLER HEAT SHIELD
8	4	**	M8 X 1.25 HEX NUT
9	8	**	8mm FLAT WASHER
10	4	**	5/16-18 NC x 1 GRADE 5 BOLT
11	4	**	5/16 SPLIT LOCKWASHER
NS		650234	MUFFLER GASKET

LEGEND: NS = Not Shown

**** = Purchase locally**

HYDRAULIC HOSE MASTER LIST

MODEL TLB 35D

A-11A

ISUZU HOSE KIT (920810)

DESCRIPTIONS AND LOCATIONS

	PART #	HOSE DESCRIPTION	QTY	LOCATION
LOADER	920621	6M3K-6FJX-6FJX-41"	2	Lower hydraulic cylinder fitting to loader T fitting
	920623	6M3K-6FJX-6FJX-23.75"	2	Upper hydraulic cylinder fitting to loader T fitting
	920625A	6M3K-6FJX-6FJX-34.25"	2	Lower bucket cylinder fitting to loader T fitting
	920627	6M3K-6FJX-6FJX90S-19.5"	2	Upper bucket cylinder fitting to loader T fitting
	920636	6M3K-6FJX90L-6FJX90S-308°-81.5"	1	Lower loader T fitting to lower bulkhead fitting on right side tractor frame
	920637	6M3K-6FJX90S-6FJX90S-305°-81"	2	Upper loader T fitting to upper bulkhead fitting on left side tractor frame
	920638	6M3K-6FJX90L-6FJX90S-350°-84"	1	Upper loader T fitting to lower bulkhead fitting on left side tractor frame
STEERING	920617	6M3K-6FJX-6FJX45M-270°-62.5"	1	Port "R" on orbital to left side at steering cylinder
	920843	6M3K-6FJX-6FJX90S-27.5"	1	Port "P" on orbital to top port on gear pump
	920619	6M3K-6FJX-6FJX90L-20.5"	1	Port "T" on orbital to left side of tank
	920844	6M3K-6FJX90L-6FJX45M-180°-79.5"	1	Port "L" on orbital to right side of steering cylinder
LOADER VALVE	920840	6M3K-6FJX-6FJX-29"	1	Left bottom loader valve to bottom right frame
	920841	6M3K-6FJX-6FJX90S-51.25"	1	Top right at loader valve to top fitting in left side of tractor frame for loader
	920842	6M3K-6FJX-6FJX-49.5"	1	Bottom right at loader valve to bottom fitting in left side of tractor frame for loader
	920686	6M3K-6FJX-6FJX90S-30"	1	Left top loader valve to right top frame
	920850	8M3K-8FJX-8FJX90S-26.5"	1	Out of bottom of gear pump to inside of loader valve
	920890	8M3K-8FJX-8FJX-109"	1	Out of loader valve to inside at backhoe
HYDROSTAT	920846	8M3K-8FJX-8FJX90S-26.25"	1	Left side hydrostat to front fitting in right side tank
	920847	8M3K-8FJX-8FJX90S-50.5"	1	Charge loop filter (inside filter) from bottom right at hydrostat
	920849	8M3K-8FJX-8FJX90S-36"	1	Charge loop filter (outside filter) to right side hydrostat underneath
	920851	16G4H-16MP-16FJX90L-27"	1	Left side at reservoir to top at hydrostat
	920852	16G4H-16MP-16FJX90S-21.5"	1	Right side at reservoir to left port on gear pump
COOLER-FILTER	920848	8M3K-8FJX-8FJX90S-45.5"	1	Outside of backhoe to inside at return filter
	920853	10RLA-10FJX-10FJX90S-84"	1	OUT at return filter to IN at oil cooler
	920854	10RLA-10FJX-10FJX90S-53	1	Outside at oil cooler to left side tank front port
	920857	8M3K-8FJX-8FJX90S-23"	1	Front of charge filter to IN of return filter
DRIVE MOTOR	920845	6M3K-6FJX-6FJX90S-22.5"	1	Hot oil shuttle to right side tank
2 WHEEL DRIVE HOSE KIT	920855	12C12-12FJX-12FJX90M-14.75"	1	Top port on hydrostat to port A on drive motor
	920856	12C12-12FJX-12FJX90M-17.75"	1	Bottom port on hydrostat to port B on drive motor
FWA OPTION HOSE KIT	920891	6M3K-8FJX-8FJX45S-59"	1	Port A drive motor to port #1 on front assist valve
	920892	6M3K-8FJX-8FJX45S-61"	1	Port B drive motor to port #2 on front assist valve
	920883	12C12-12FJX-12FJX90S-13"	1	Bottom port on hydrostat to Port "B" on drive motor
	920884	12C12-12FJX-12FJX90S-18.5"	1	Top port on hydrostat to Port "A" on drive motor

HYDRAULIC HOSE MASTER LIST (CONT'D)

MODEL TLB 35D

A-11B

ISUZU ROSS DRIVE (2 WHEEL DRIVE AND FRONT WHEEL ASSIST) TLB HYDRAULIC FITTINGS DESCRIPTIONS AND LOCATIONS

ALLMAND PART NO.	KRIHA PART NO.	QUANTITY	LOCATION
320076	6F50X-S	17	8 on Loader Cylinders 2 on Loader Valve (top two ports) 4 on Steering Orbital 1 on Hot Oil Shuttle on Drive Motor 2 on Steering Cylinder
920820	10-12 C50X-S	3	2 on Oil Cooler 1 on Return Filter (OUT)
920669	6WETX-WLN-S	4	2 on Left Side Frame 2 on Right Side Frame
320550	NA	1	Sight Glass
920692	6C50X-S	2	2 on Loader Valve (bottom two ports)
320080	6CTX-S – 90°	2	1 in Left Tank 1 in Right Tank
920822	10-12 CTX-S	1	1 in Left Tank
920816	8-12 F50X-S	4	2 on Charge Filter (1 in and 1 out to return filter) 1 on Return Filter (in) 1 on Left Side Hydrostat
920817	12-16 C50X-S	3	2 on Side Ports of Hydrostat 1 on Bottom of Hydrostat
920818	8-10 F50X-S	2	1 on Bottom of Hydrostat 1 on Right side of Gear Pump (Bottom Port)
BF100	12 BTX-S	1	1 on Bottom of Hydrostat on 920817
BF099	12-8 TRTX-S	1	1 on Bottom of Hydrostat on 920817
920819	16 C50X-S	2	1 on Top of Hydrostat 1 on side of Gear Pump
920825	6-8 C50X-S	1	1 on right side of Gear Pump (Top Port)
320070	8C50X-S	1	1 on Loader Valve (Top Right Port)
920698 (2 wheel drive only)	8F50X-S	1	1 on Left Side port at Loader Valve
920698 (Front Wheel Assist)	8F50X-S	3	1 on Left Side port at Loader Valve, 2 on backside of crossover relief valve
920821	8-12 C50X-S	1	1 on Charge Filter (out)
920835	8R6X-S	1	1 on Return Filter on 920816
920674	12-10 F50X-S	1	1 in port A1 on Crossover Relief Valve
920782	12R6X	2	2 on Drive Motor on 920674
920699	8-8 CTX-S	1	1 in Right Tank
920675	12-10 C50X-S	1	1 in port B1 on Crossover Relief Valve

DRIVE MOTOR HYDRAULIC HOSE ROUTING (2WD)

A-11C

MODEL TLB 35D

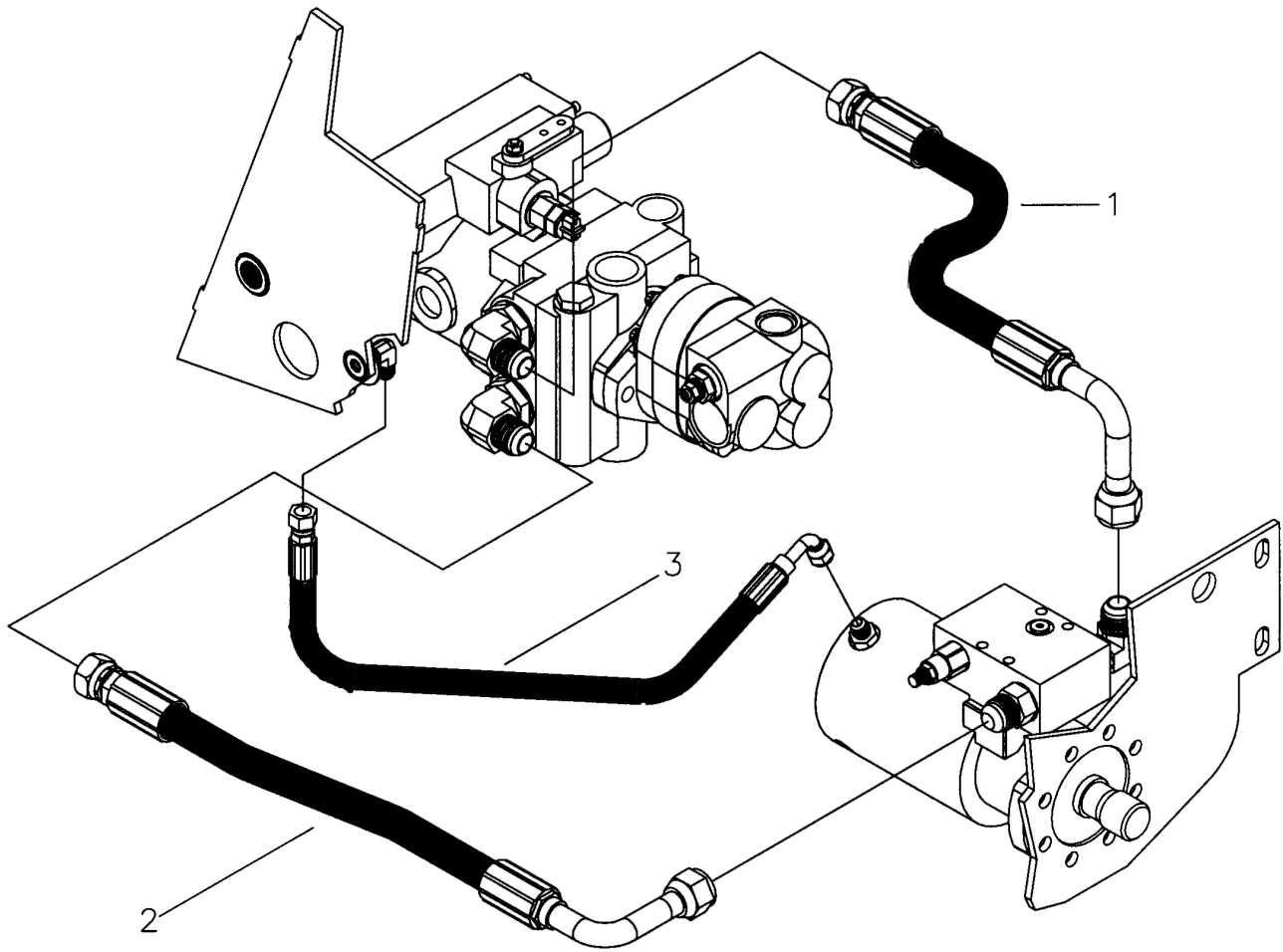

DRIVE MOTOR HYDRAULIC HOSE (2WD) PARTS

MODEL TLB 35D

A-11D

NO	REQ'D	PART NO	DESCRIPTION
1	1	920856	HOSE ASSEMBLY 3/4 X 21 1/2 12FJX - 12FJX901
2	1	920883	HOSE ASSEMBLY 3/4 X 13 1/2 12FJX - 12FJX901
3	1	920845	HOSE ASSEMBLY 3/8 X 22 1/2 6FJX - 6FJX90S

LEGEND: NS = Not Shown

**** = Purchase locally**

HYDROSTAT HYDRAULIC HOSE ASSEMBLY

MODEL TLB 35D

A-11E

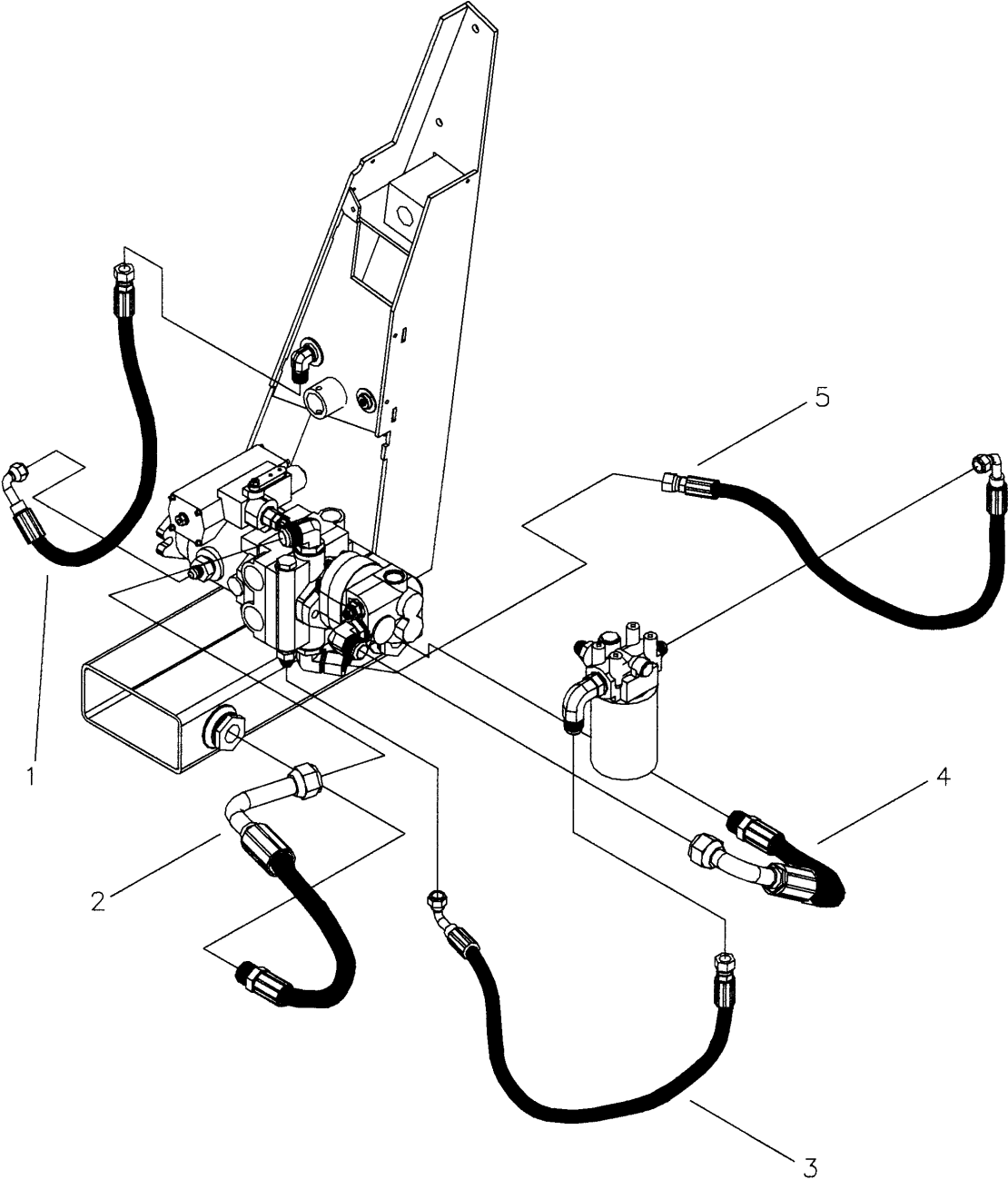

HYDROSTAT HYDRAULIC HOSE PARTS

MODEL TLB 35D

A-11F

NO	REQ'D	PART NO	DESCRIPTION
1	1	920846	HOSE ASSEMBLY 1/2 X 26 1/4 8FJX - 8FJX90S
2	1	920851	HOSE ASSEMBLY 1 X 27 16MP - 16FJX90L
3	1	920849	HOSE ASSEMBLY 1/2 X 48 8FJX - 8FJX90S
4	1	920852	HOSE ASSEMBLY 1 X 21 1/2 16MP - 16FJX90S
5	1	920847	HOSE ASSEMBLY 1/2 X 50 1/2 8FJX - 8FJX90S

LEGEND: NS = Not Shown
**** = Purchase locally**

STEERING HYDRAULIC ASSEMBLY

MODEL TLB 35D

A-11G

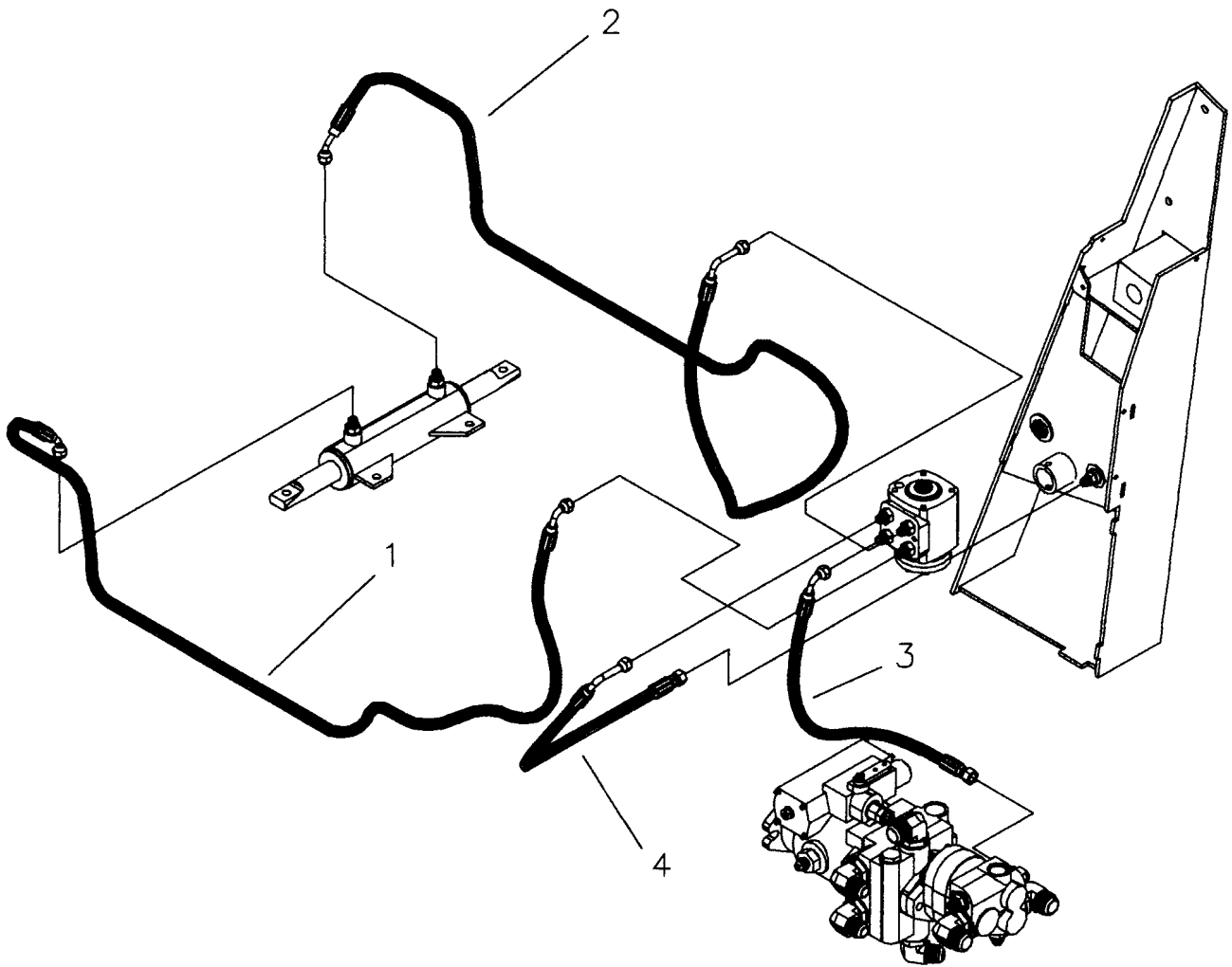

STEERING HYDRAULIC ASSEMBLY PARTS

MODEL TLB 35D

A-11H

NO	REQ'D	PART NO	DESCRIPTION
1	1	920617	HOSE ASSEMBLY 3/8 X 62-1/2 6FJX90S - 6FJX54M - 270°
2	1	920844	HOSE ASSEMBLY 3/8 X 76-1/2 6FJX90L - 6FJX45M - 180°
4	1	920843	HOSE ASSEMBLY 3/8 X 27-1/2 6FJX - 6FJX90S
4	1	920619	HOSE ASSEMBLY 3/8 X 20-1/2 6FJX - 6FJX90L - 25°

LEGEND: NS = Not Shown

**** = Purchase locally**

LOADER VALVE HYDRAULIC ASSEMBLY

MODEL TLB 35D

A-11I

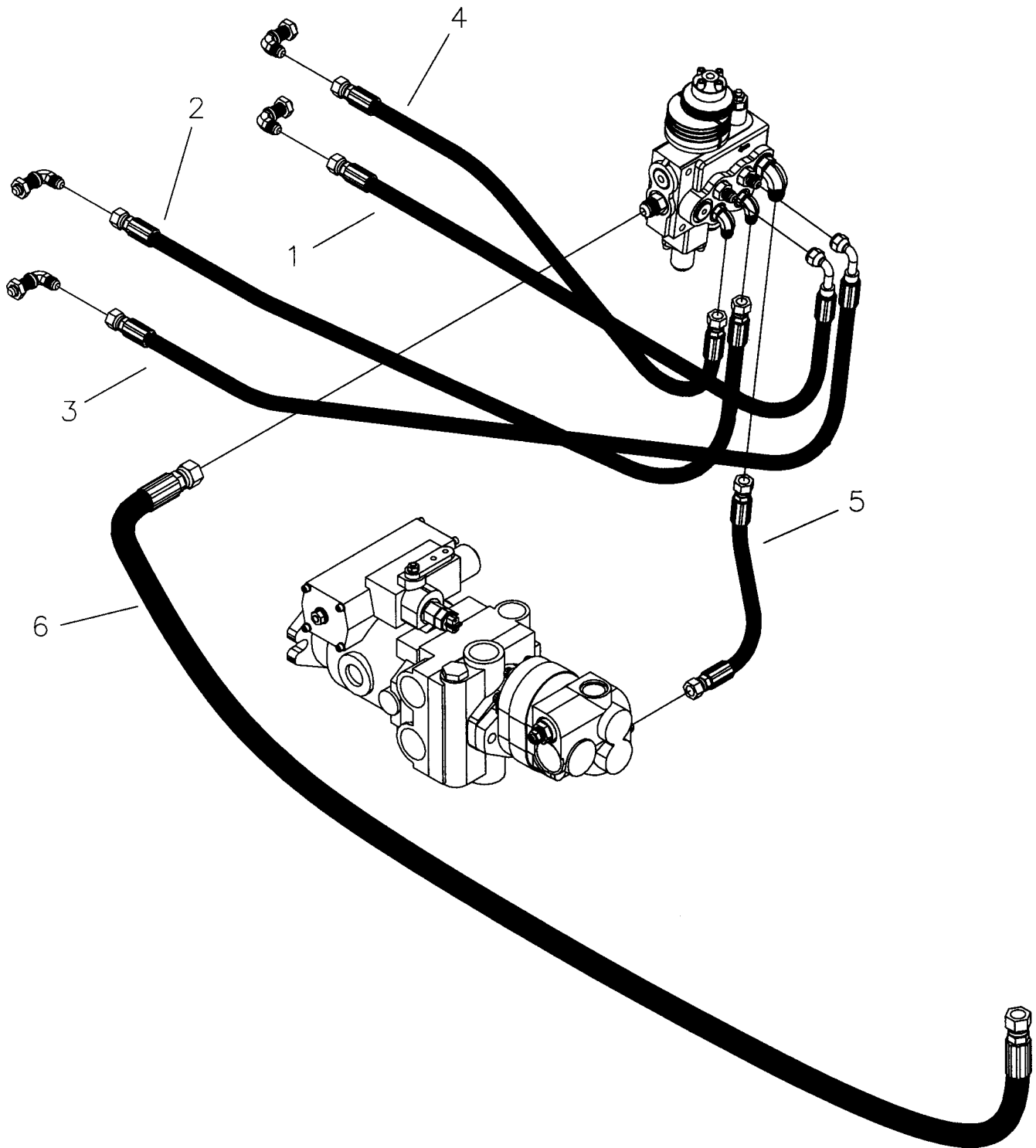

LOADER VALVE HYDRAULIC ASSEMBLY PARTS

MODEL TLB 35D

A-11J

NO	REQ'D	PART NO	DESCRIPTION
1	1	920840	HOSE ASSEMBLY 3/8 X 29 6FJX - 6FJX
2	1	920841	HOSE ASSEMBLY 3/8 X 48-1/4 6FJX - 6FJX90S
3	1	920842	HOSE ASSEMBLY 3/8 X 46-1/2 6FJX - 6FJX
4	1	920686	HOSE ASSEMBLY 3/8 X 30 6FJX - 6FJX90S
5	1	920850	HOSE ASSEMBLY 1/2 X 26-1/2 8FJX - 8FJX90S
6	1	920890	HOSE ASSEMBLY 1/2 X 108 8FJX - 8FJX

ATTENTION

For the following TLB Serial Numbers

9808T54	9808T82
9808T55	9808T83
9808T56	9808T84

Add the following when ordering 920800:

1	920692	ADAPTER 900 6C50X-S
1	920840	HOSE ASSEMBLY 3/8 X 29 6FJX - 6FJX

LEGEND: NS = Not Shown

**** = Purchase locally**

COOLER / FILTER HYDRAULIC ASSEMBLY

MODEL TLB 35D

A-11K

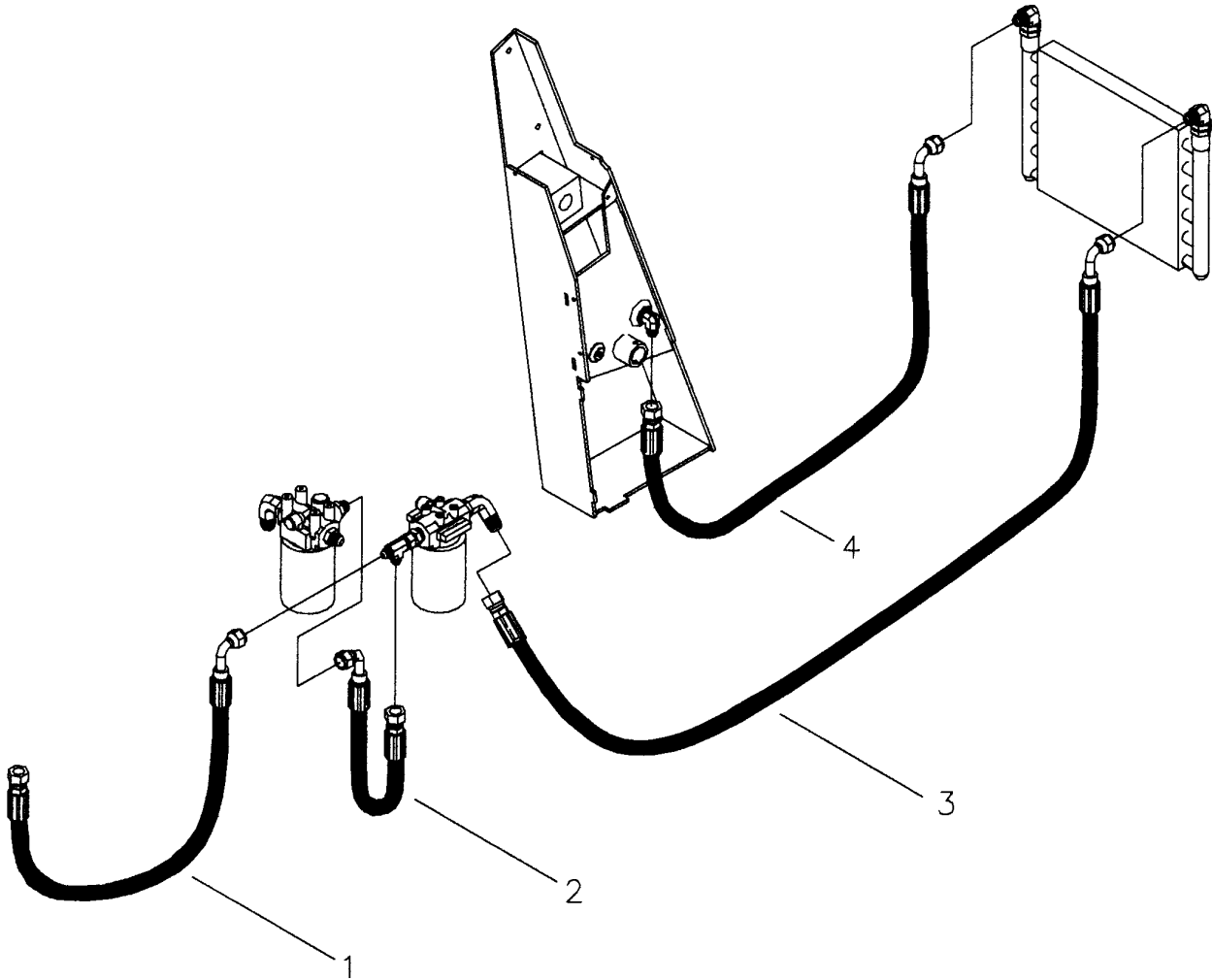

COOLER / FILTER HYDRAULIC ASSY PARTS

MODEL TLB 35D

A-11L

NO	REQ'D	PART NO	DESCRIPTION
1	1	920848	HOSE ASSEMBLY 1/2 X 45-1/2 8FJX - 8FJX90S
2	1	920857	HOSE ASSEMBLY 1/2 X 23 8FJX - 8FJX90S
3	1	920853	HOSE ASSEMBLY 5/8 X 84 10FJX - 10FJX90S
4	1	920854	HOSE ASSEMBLY 5/8 X 53 10FJX - 10FJX90S

LEGEND: NS = Not Shown
**** = Purchase locally**

DRIVE MOTOR HYD. HOSE ASSEMBLY (FWA)

MODEL TLB 35D

A-11M

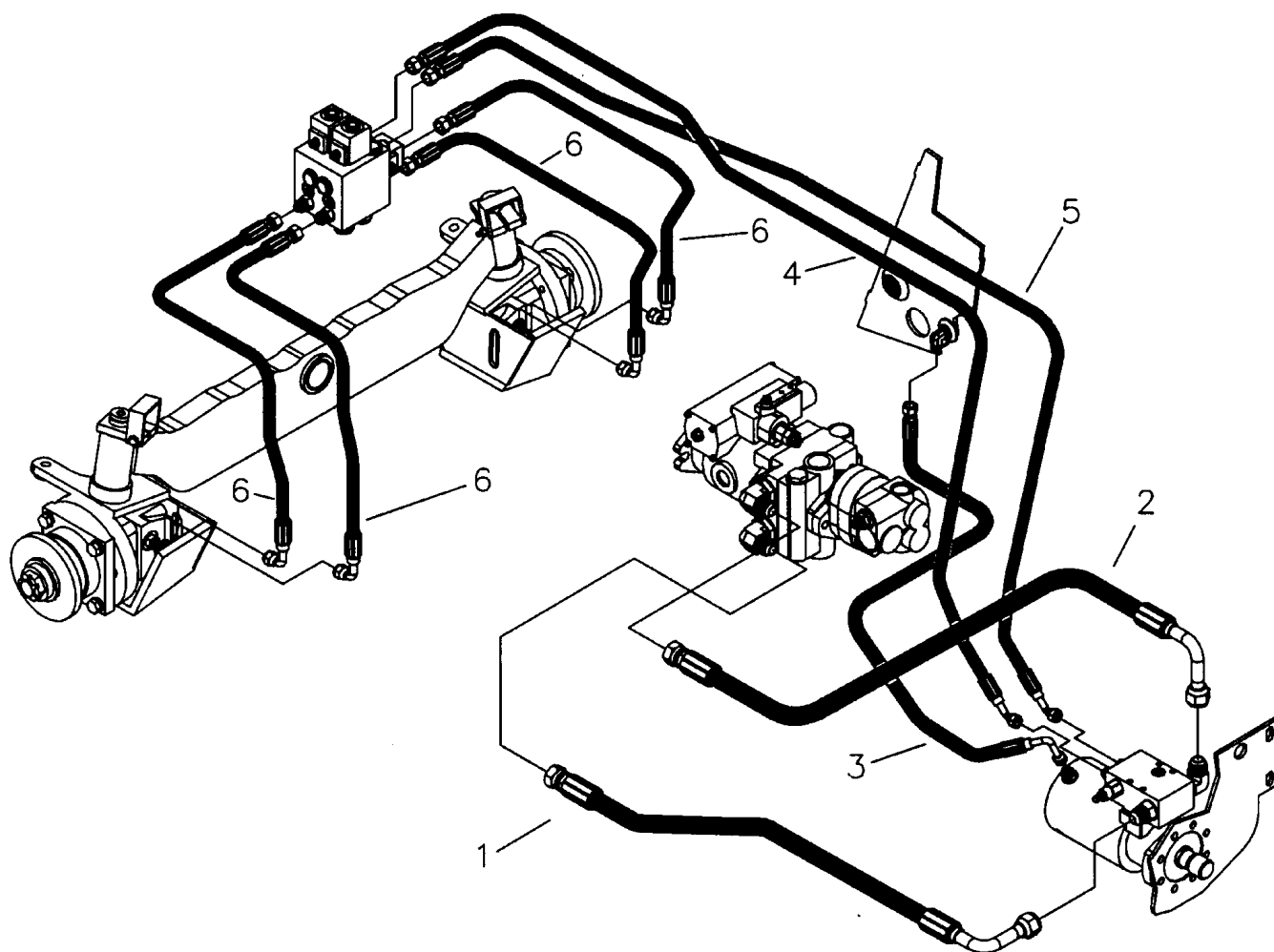

DRIVE MOTOR HYD. HOSE ASSY (FWA) PARTS

MODEL TLB 35D

A-11N

NO	REQ'D	PART NO	DESCRIPTION
1	1	920883	HOSE ASSEMBLY 3/4 X 13-1/2 12FJX - 12FJX90L
2	1	920884	HOSE ASSEMBLY 3/4 X 21" 12FJX - 12FJX90L
3	1	920845	HOSE ASSEMBLY 3/8 X 22-1/2 6FJX - 6FJX90L
4	1	920892	HOSE ASSEMBLY 3/8 X 61" 8FJX - 8FJX45S
5	1	920891	HOSE ASSEMBLY 3/8 X 59" 8FJX - 8FJX45S
6	4		HOSE ASSEMBLY, SUPPLIED BY VENDOR

LEGEND: NS = Not Shown

**** = Purchase locally**

NOSE ASSEMBLY

MODEL TLB 35D

A-12A

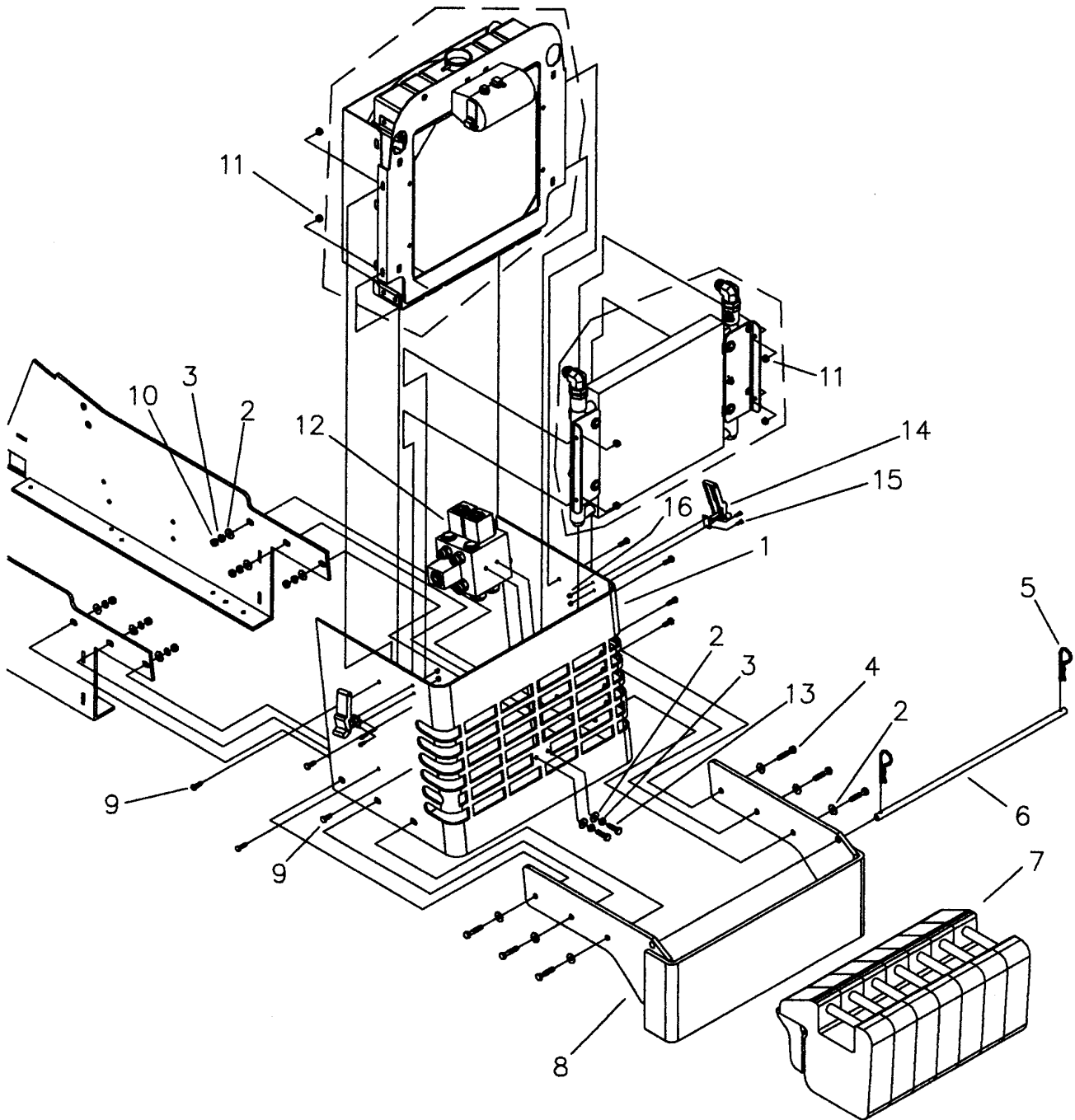

NOSE ASSEMBLY PARTS

MODEL TLB 35D

A-12B

NO	REQ'D	PART NO	DESCRIPTION
1	1	92T184	NOSE
2	14	**	5/16 FLAT WASHER
3	8	**	5/16 SPLIT LOCKWASHER
4	6	**	5/16-18 NC x 1-1/2 GRADE 5 BOLT
5	2	**	HAIRPIN COTTER
6	11	92T130	FRONT BUMPER WEIGHT ROD
7	1	**	SUITCASE WEIGHT, 20KG
8	1	92T201	FRONT BUMPER WELDMENT (HOLDS 8 WEIGHTS)
9	8	**	1/4-20 NC x 3/4 GRADE 5 BOLT
10	6	**	5/16-18 NC NUT
11	8	**	1/4-20 NC KEPS NUT
12	1	**	4 WHEEL DRIVE POWER UNIT (AS REQUIRED)
13	2	**	5/16-18 NC x 1 GRADE 5 BOLT
14	2	920234	SOUTHCO SOFT LATCH
15	4	**	#8-32 NC x 1/2 SCREW
16	4	**	#8-32 NC KEPS NUT

LEGEND: NS = Not Shown
**** = Purchase locally**

RADIATOR ASSEMBLY

MODEL TLB 35D

A-12C

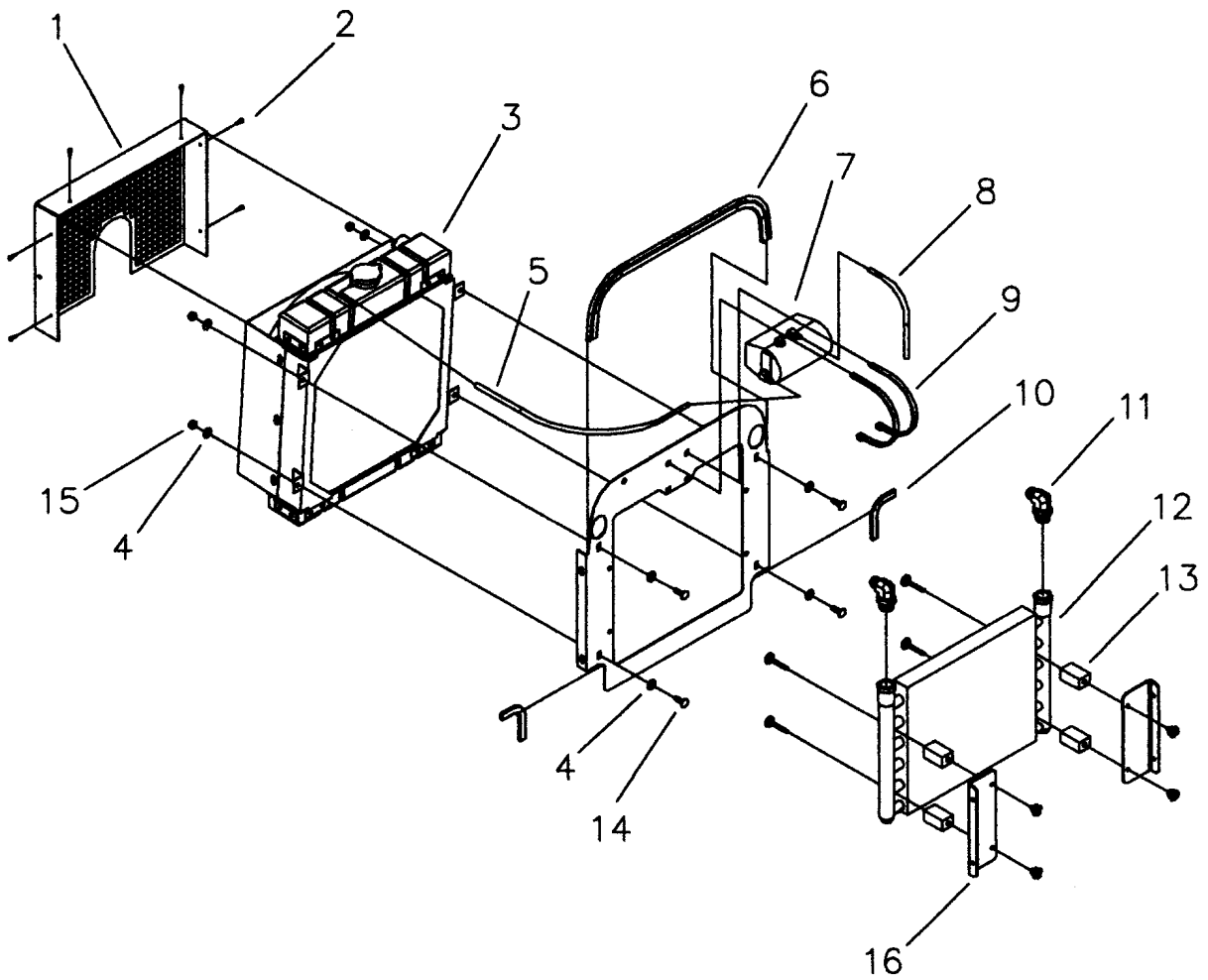

RADIATOR ASSEMBLY PARTS

MODEL TLB 35D

A-12D

NO	REQ'D	PART NO	DESCRIPTION
1	1	92T192	RADIATOR FAN SHROUD
2	6	**	#7 x 3/4 SELF-TAPPING SHEET METAL SCREW
3	1	920813	RADIATOR
4	8	**	5/16 FLAT WASHER
5	1	**	COOLANT TUBING (AS REQUIRED)
6	1	WP053	TRIM LOK, 28"
7	1	920473	COOLANT BOTTLE
8	1	**	COOLANT OVERFLOW TUBING (AS REQUIRED)
9	2	**	STRAP
10	2	WP051	TRIM LOK 6"
11	2	920820	90° HOSE ADAPTER
12	1	920780	OIL COOLER, 6 ROW
13	4	920332	COOLER MOUNT
14	4	**	5/16-18 NC x 1" CARRIAGE BOLT
15	4	**	5/16-18 NC KEPS NUT
16	2	92T242	OIL COOLER MOUNTING BRACKET

LEGEND: NS = Not Shown

**** = Purchase locally**

HOOD / INSTRUMENT PANEL ASSEMBLY

MODEL TLB 35D

A-13A

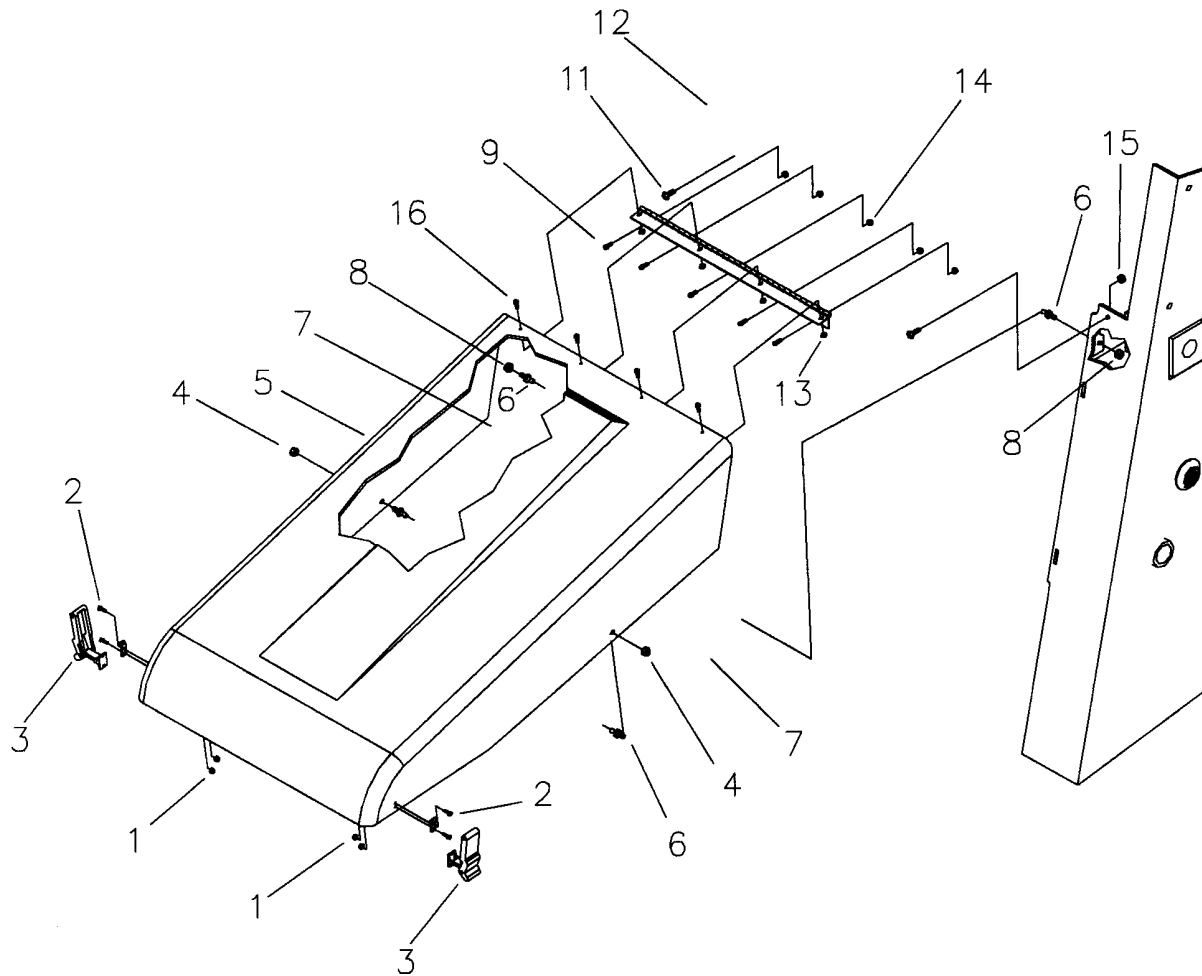

HOOD / INSTRUMENT PANEL ASSEMBLY PARTS

MODEL TLB 35D

A-13B

NO	REQ'D	PART NO	DESCRIPTION
1	4	**	#6-32 NC KEPS NUT
2	4	**	#6-32 NC x 3/8 SCREW
3	2	920234	SOUTHCO SOFT LATCH
4	2	**	5/16-18 NC ACORN NUT
5	1	10-000070-05	FIBERGLASS HOOD ONLY
6	4	330437	BALL STUD
7	2	920231	GAS SPRING, 35LB
8	2	**	5/16-18 NC KEPS NUT
9	5	**	#10-24 NC x 1/2 SCREW
10	1	92T138	HOOD HINGE, STAINLESS STEEL
11	2	**	1/4-20 NC x 3/4 SCREW
12	1	92T190	INSTRUMENT PANEL (PANEL ONLY)
13	4	**	#10-24 NC NYLON INSERT NUT
14	5	**	#10-24 NC KEPS NUT
15	2	**	1/4-20 NC KEPS NUT
16	4	**	#10-24 NC x 3/4 SCREW

LEGEND: NS = Not Shown

**** = Purchase locally**

INSTRUMENT PANEL ASSEMBLY

MODEL TLB 35D

A-13C

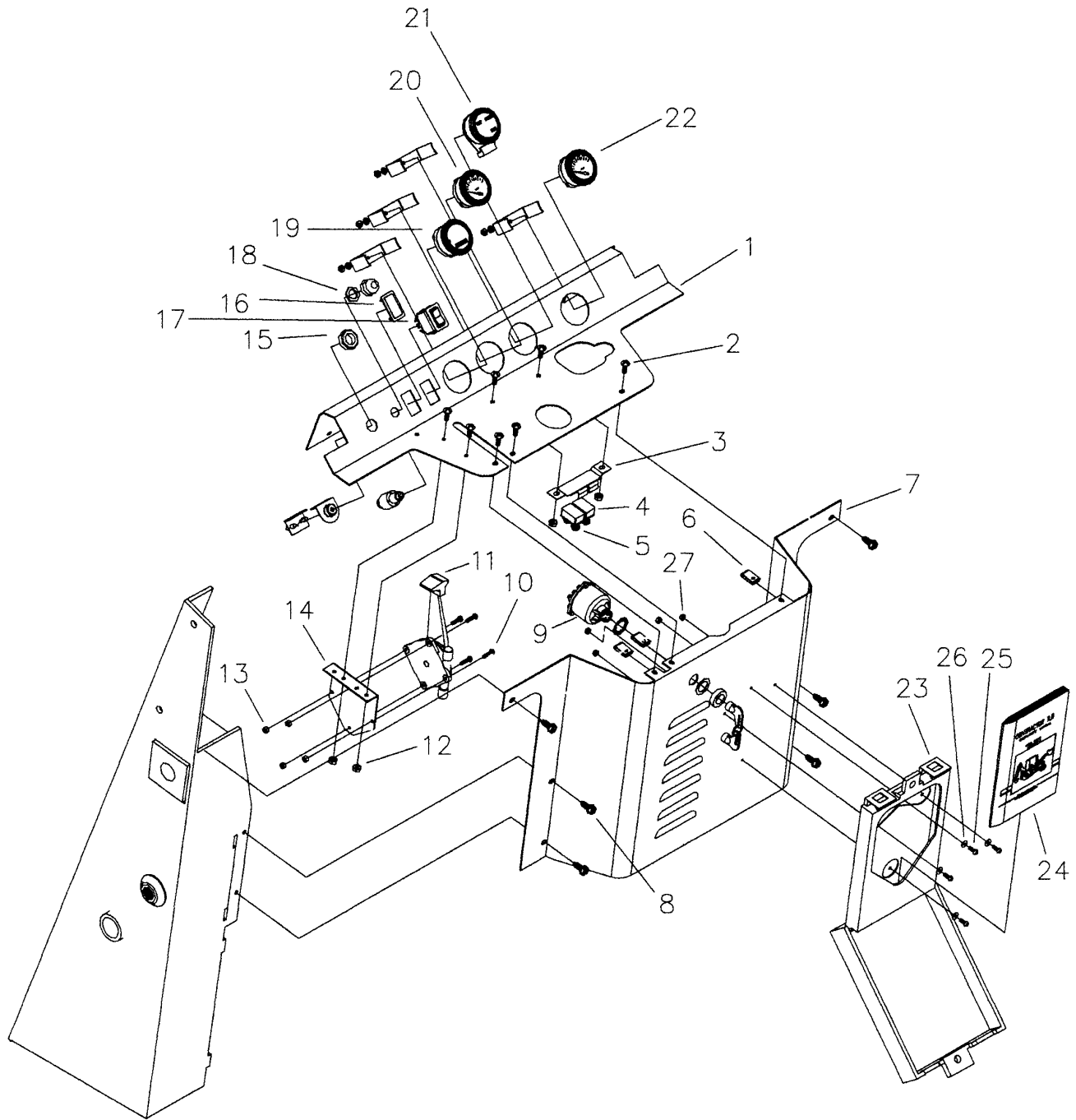

INSTRUMENT PANEL ASSEMBLY PARTS

MODEL TLB 35D

A-13D

NO	REQ'D	PART NO	DESCRIPTION
1	1	92T190	INSTRUMENT PANEL
2	7	**	1/4-20 NC x 3/4 SCREW
3	1	640163	CIRCUIT BREAKER MOUNTING BRACKET
4	1	620087	30 AMP CIRCUIT BREAKER
5	1	920441	15 AMP CIRCUIT BREAKER
6	3	HD216	TINNEMAN FASTENERS
7	1	92T198	STEERING COLUMN COVER PANEL
8	6	**	5/15-18 NC x 3/4 SELF-TAPPING SCREW
9	1	N/A	IGNITION SWITCH
	1	921441	IGNITION KEY ONLY
	1	922004	IGNITION SWITCH (OUTER SHELL)
	1	922005	IGNITION KEYS (SET OF 2 -FLAT TYPE W/TUIMBLER)
10	4	**	#10-24 NC x 3/4 SCREW
11	1	920824	THROTTLE CABLE
		920902	THROTTLE CABLE (AFTER S/N 0004T160025)
12	4	**	1/4-20 NC KEPS NUT
13	4	**	#10-24 NC NYLON INSERT NUT
14	1	92T073	THROTTLE CONTROL MOUNT BRACKET
15	1	@@@	GLOW PLUG
16	1	920865	ROCKER SWITCH
17	1	920866	PLUG
18	1	320024	PUSH BUTTON, FRONT WHEEL ASSIST (AS REQ'D)
19	1	340014	HOUR METER
20	1	920867	OIL TEMPERATURE GAUGE
21	1	920462	CLUSTER GAUGE
22	1	920868	WATER TEMPERATURE GAUGE
23	1	920010	PLASTIC MANUAL BOX
24	1	920008	1/2 SCALE OPERATOR'S MANUAL
NS	1	920007	OPERATOR'S & PARTS MANUAL
25	4	**	#10-24 NC x 1/2 SCREW
26	4	**	#10 FLAT WASHER
27	4	**	#10-24 NC KEPS NUT
NS	1	920464	ISUZU WIRING HARNESS
NS	3	**	5/8 CUSHION CLAMP
NS	36"	WP053	TRIM LOCK (ON LOWER EDGE OF INSTRUMENT PANEL)
NS	1	920694	CLEVIS, THROTTLE CABLE END (AFTER S/N 0004T160025)
NS		921019	KIT THROTTLE CABLE/CLEVIS/ BRACKET

LEGEND: NS = Not Shown

**** = Purchase locally**

@@@ = See Isuzu Dealer

ROPS ASSEMBLY

MODEL TLB 35D

A-14A

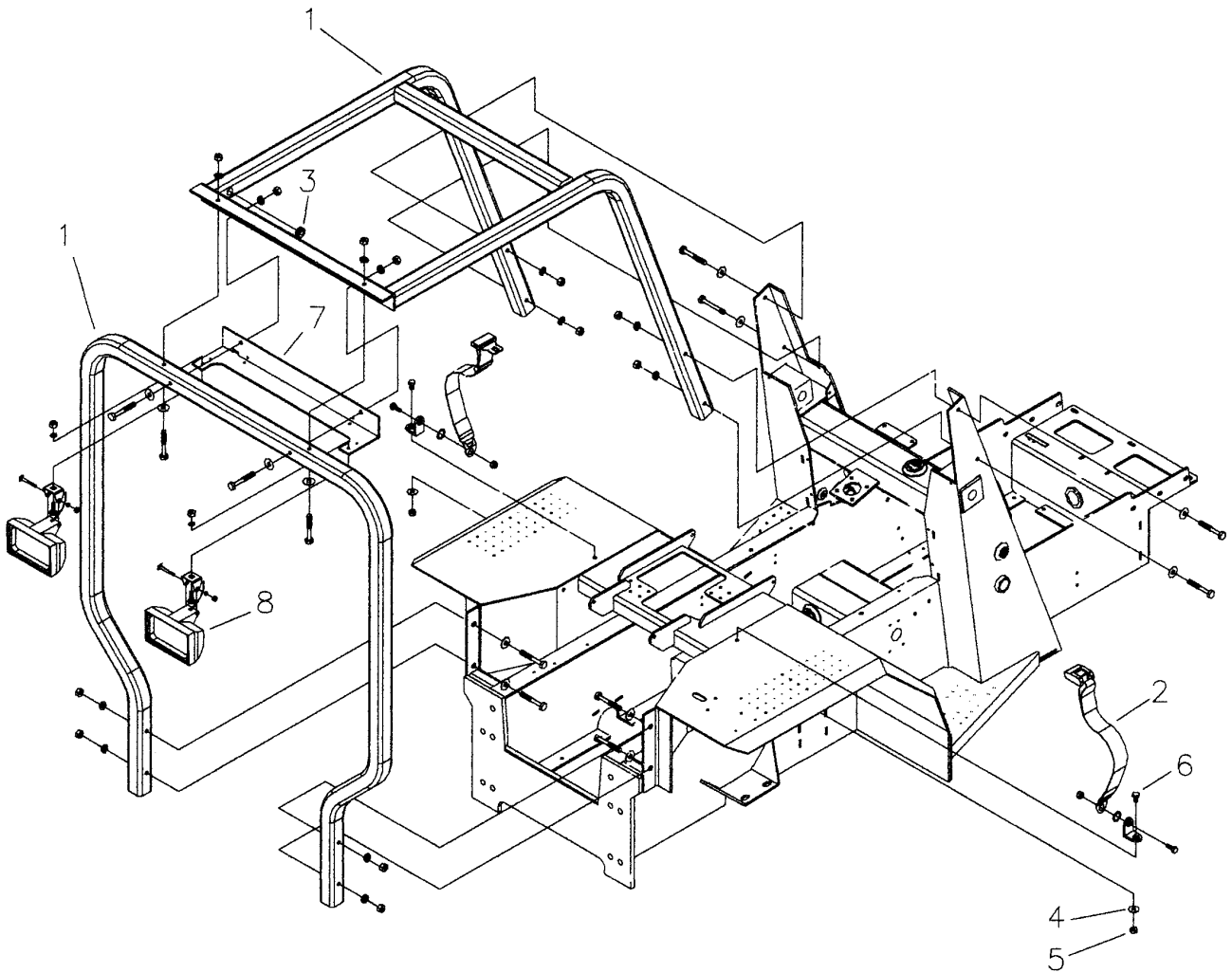

ROPS ASSEMBLY PARTS

MODEL TLB 35D

A-14B

NO	REQ'D	PART NO	DESCRIPTION
1	1	92T011	ROPS KIT (1) FRONT POST ASSEMBLY (1) REAR POST ASSEMBLY
2	1	920122A	2" LAP BELT KIT
3	1	711028	7/8 O.D. x 9/16 LD. RUBBER GROMMET
4	2	**	7/16 FLAT WASHER
5	2	**	7/16 - 20 NF NYLON INSERT NUT
6	2	**	7/17 - 20 NF x 1 GRADE 5 BOLT
7	1	92T213	TLB LIGHT BRACKET (OPTIONAL)
8	2	920445	TRACTOR IMPLEMENT LIGHT (OPTIONAL)
NS		920123A	3" LAP BELT KIT (OPTIONAL)
NS	1	920427	LIGHT PLATE, 16/3 WIRE HARNESS

IN THE EVENT OF A ROLL OVER OR R.O.P.S. DAMAGE,
THE COMPLETE R.O.P.S. SHOULD BE REPLACED INCLUDING THE HARDWARE.

IF INDIVIDUAL HARDWARE COMPONENTS NEED TO BE REPLACED, THEY CAN BE
SOURCED LOCALLY PROVIDING THEY ARE EQUIVALENT SIZE AND GRADE.

UNDER NO CIRCUMSTANCES SHOULD THE R.O.P.S. EVER BE MODIFIED OR AL-
TERED. IF THIS HAPPENS, CERTIFICATION WILL BE VOID.

LEGEND: NS = Not Shown
**** = Purchase locally**

OPTIONAL BACKUP, STROBE, AND WORK LIGHTS

MODEL TLB 35D

A-14C

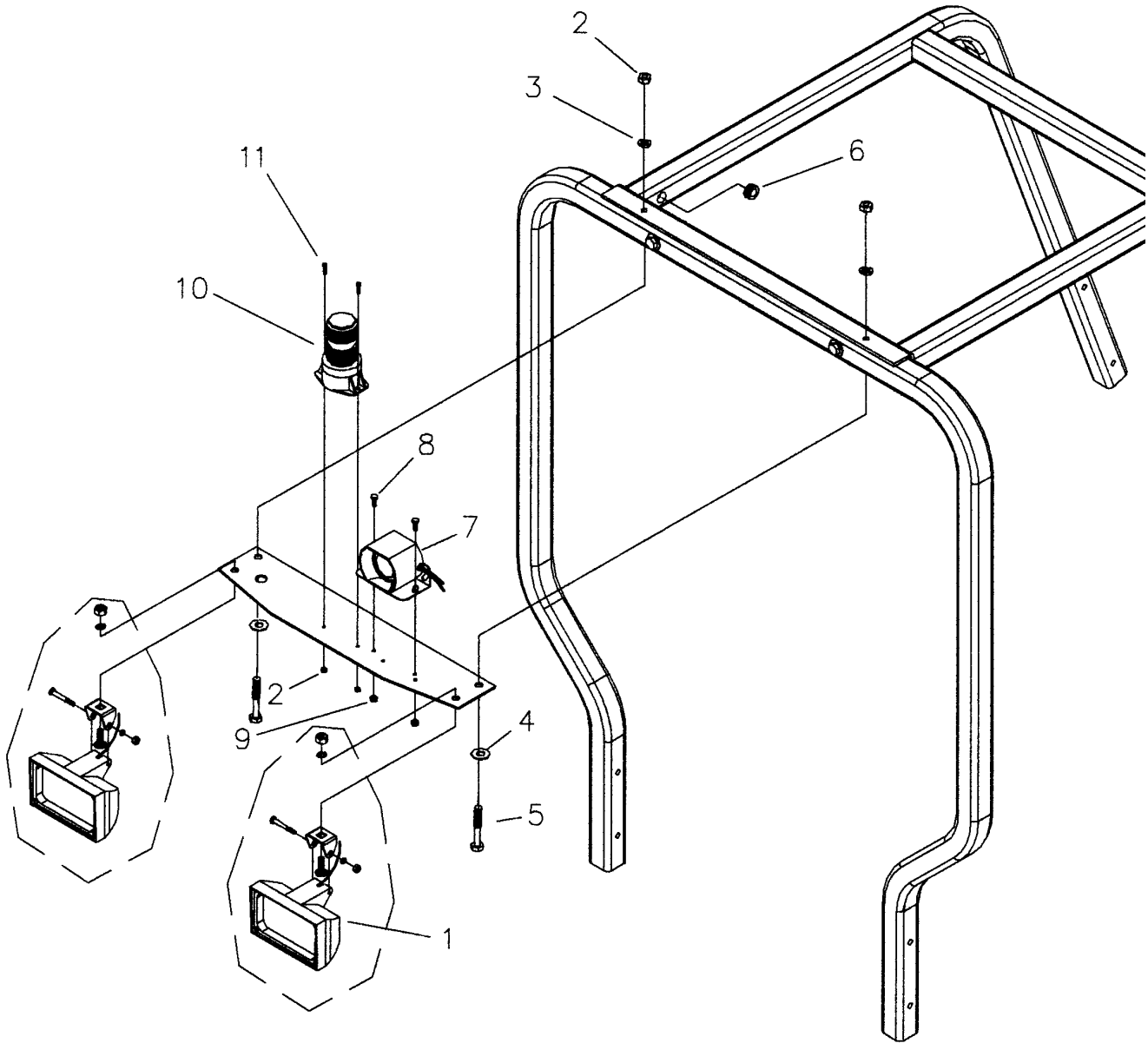

BACKUP, STROBE, AND WORK LIGHT PARTS

MODEL TLB 35D

A-14D

NO	REQ'D	PART NO	DESCRIPTION
1	2	920445	TRACTOR IMPLEMENT LIGHT KIT
2	2	**	1/2-13 NC HEX NUT
3	2	**	1/2 SPLIT LOCKWASHER
4	2	**	1/2 FLAT WASHER
5	2	**	1/2-13 NC x 3 1/4 GRADE 5 BOLT
6	1	711028	RUBBER GROMMET 7/8 O.D. x 9/16 I.D.
7	1	920432	BACK-UP ALARM
8	2	**	1/4-20 NC x 3/4 GRADE 5 BOLT
9	2	**	1/4-20 NC KEPS NUT
10	1	920442	STROBE LIGHT, 12 VOLT
11	2	**	#10-24 NC x 3/4 SCREW
12	2	**	#10-24 NC KEPS NUT
13	1	92T097	LIGHT MOUNTING BRACKET
NS	1	920427	LIGHT PLATE WIRING HARNESS
NS		920476	WORK LIGHT UPDATE KIT
NS		920477	BACK-UP ALARM UPDATE KIT

LEGEND: NS = Not Shown

**** = Purchase locally**

OPTIONAL BACKUP ALARM SWITCH

MODEL TLB 35D

A-14E

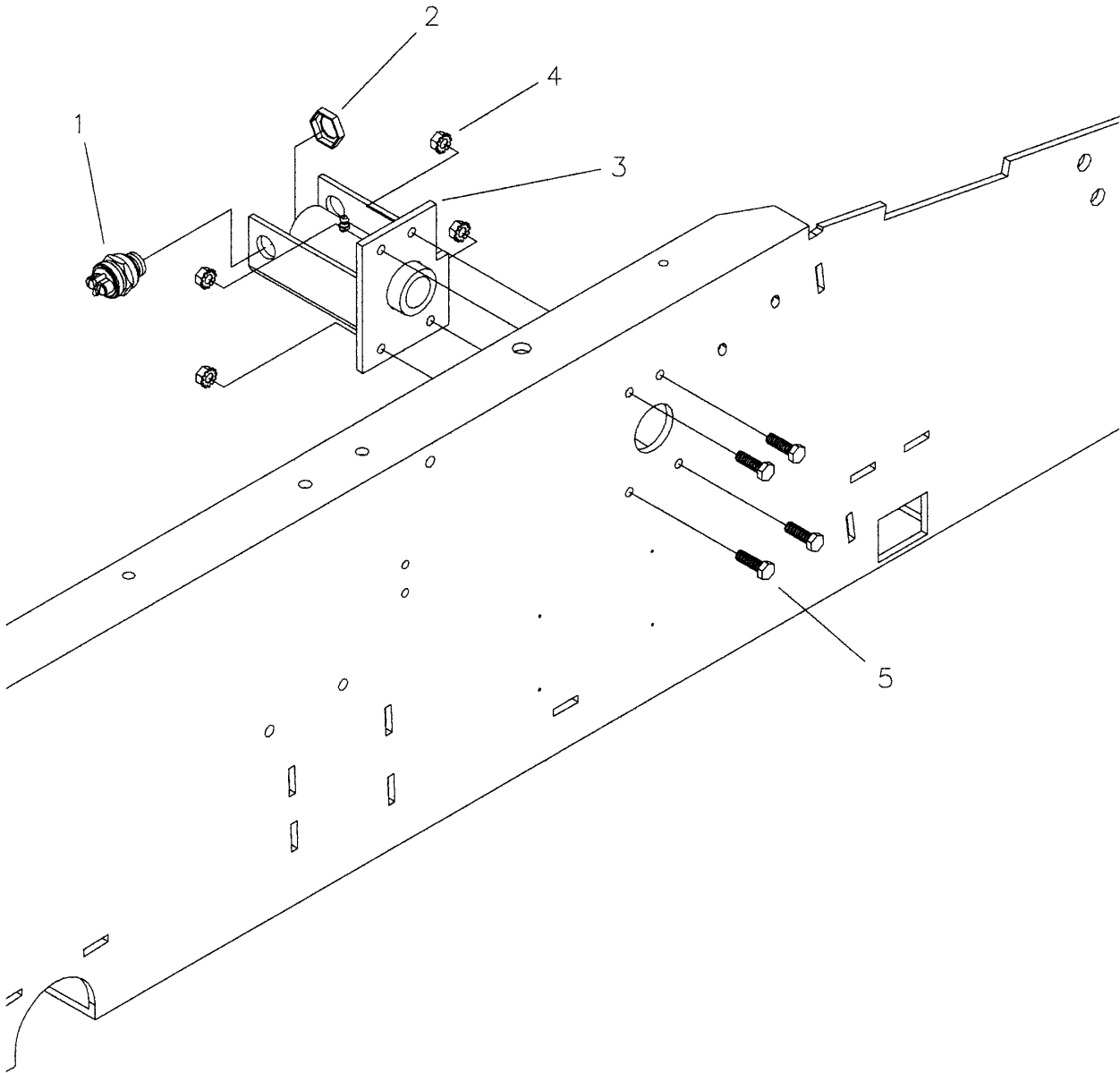

OPTIONAL BACKUP ALARM SWITCH PARTS

MODEL TLB 35D

A-14F

NO	REQ'D	PART NO	DESCRIPTION
1	1	920431	BACK-UP ALARM SWITCH
2	1	HN065	3/4 X 16 PALNUT
3	1	92T055	RIGHT FOOT PEDAL MOUNT WELDMENT
4	4	**	5/15-18 NC KEPS NUT
5	4	**	5/16-18 NC X 1 GRADE 5 BOLT
NS	1	920428	BACK UP ALARM SWITCH WIRING HARNESS

LEGEND: NS = Not Shown

**** = Purchase locally**

LOADER / BUCKET ASSEMBLY

MODEL TLB 35D

A-15A

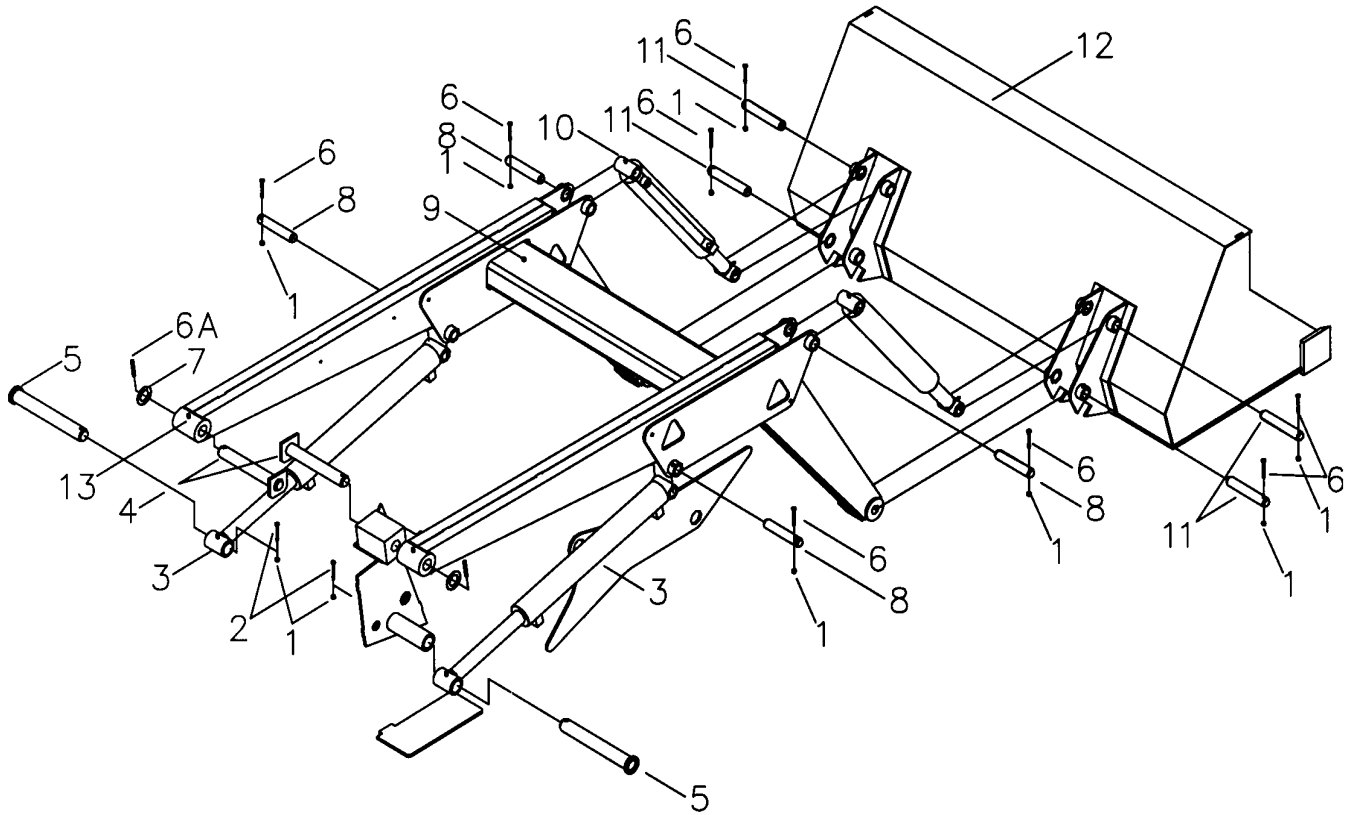

LOADER / BUCKET ASSEMBLY PARTS

MODEL TLB 35D

A-15B

NO	REQ'D	PART NO	DESCRIPTION
1	10	**	1/4 - 20 NC NYLON INSERT NUT
2	2	**	1/4 - 20 NC X 2 1/2 GRADE 5 BOLT
3	2	92L006	LOADER LIFT CYLINDER
4	2	92L001S	LOADER PIVOT PIN WELDMENT
5	2	92L002	CYLINDER PIVOT PIN
6	8	**	1/4-20 X 2" GRADE 5 BOLT
6A	2	HD149	5/16 X 2 SPIRAL ROLL PIN
7	2	92T006	UPPER LOADER PIN WASHER
8	4	92L001M	LOADER PIN
9	1	92L001	LOADER ARM ASSEMBLY
10	2	92L007	BUCKET CYLINDER
11	4	92L004M	BUCKET PIN
12	1	92L004	BUCKET ASSEMBLY
13	4	401256	1/4 - 28 NF GREASE ZERK, STRAIGHT
NS		92L006K	LOADER CYLINDER SEAL KIT (BUCKET & LOADER)
NS		92L007G	LOADER CYLINDER GLAND (BUCKET & LOADER)
NS		92L007P	LOADER CYLINDER PISTON (BUCKET & LOADER)
NS		92L007R	LOADER CYLINDER ROD (BUCKET)
NS		92L006R	LOADER CYLINDER ROD (LOADER)

LEGEND: NS = Not Shown

**** = Purchase locally**

LOADER HYDRAULIC ASSEMBLY

MODEL TLB 35D

A-15C

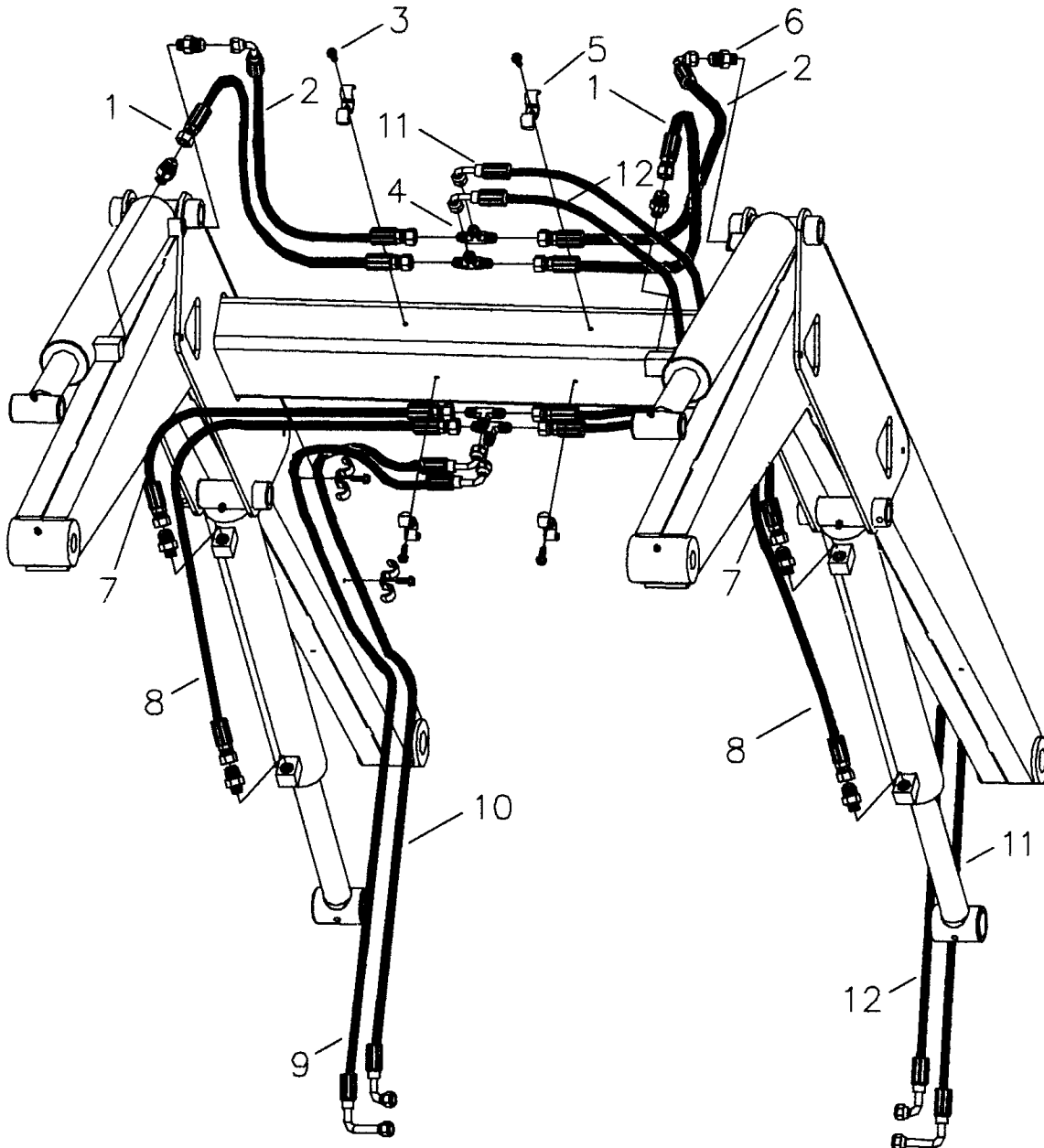

LOADER HYDRAULIC ASSEMBLY PARTS

MODEL TLB 35D

A-15D

NO	REQ'D	PART NO	DESCRIPTION
1	2	920625A	HOSE ASSEMBLY 3/8 X 34 1/4 6FJX - 6FJX
2	2	920627	HOSE ASSEMBLY 3/8 X 19 1/2 6FJX - 6FJX90S
3	8	**	1/4 -20 NC X 3/4 SELF-TAPPING SCREW
4	4	920668	HYDRAULIC ADAPTER 6JTX-S
5	8	920605	TUBE CLIP
6	8	320076	HYDRAULIC ADAPTER 6 ORM - 6 JICM
7	2	920623	HOSE ASSEMBLY 3/8 X 23 3/4 6FJX - 6FJX
8	2	920621	HOSE ASSEMBLY 3/8 X 41 6FJX - 6FJX
9	1	920636	HOSE ASSEMBLY 3/8 X 78 1/2 6FJX90L - 6FJX90S - 308°
10	1	920635	HOSE ASSEMBLY 3/8 X 78 6FJX90S - 6FJX90S - 300°
11	1	920638	HOSE ASSEMBLY 3/8 X 84 6FJX90L - 6FJX90S - 285°
12	1	920637	HOSE ASSEMBLY 3/8 X 81 6FJX90S - 6FJX90S - 305°
NS		92L006K	LOADER CYLINDER SEAL KIT (BUCKET & LOADER)

LEGEND: NS = Not Shown

**** = Purchase locally**

BACKHOE SEAT ASSEMBLY

MODEL TLB 35D

A-16A

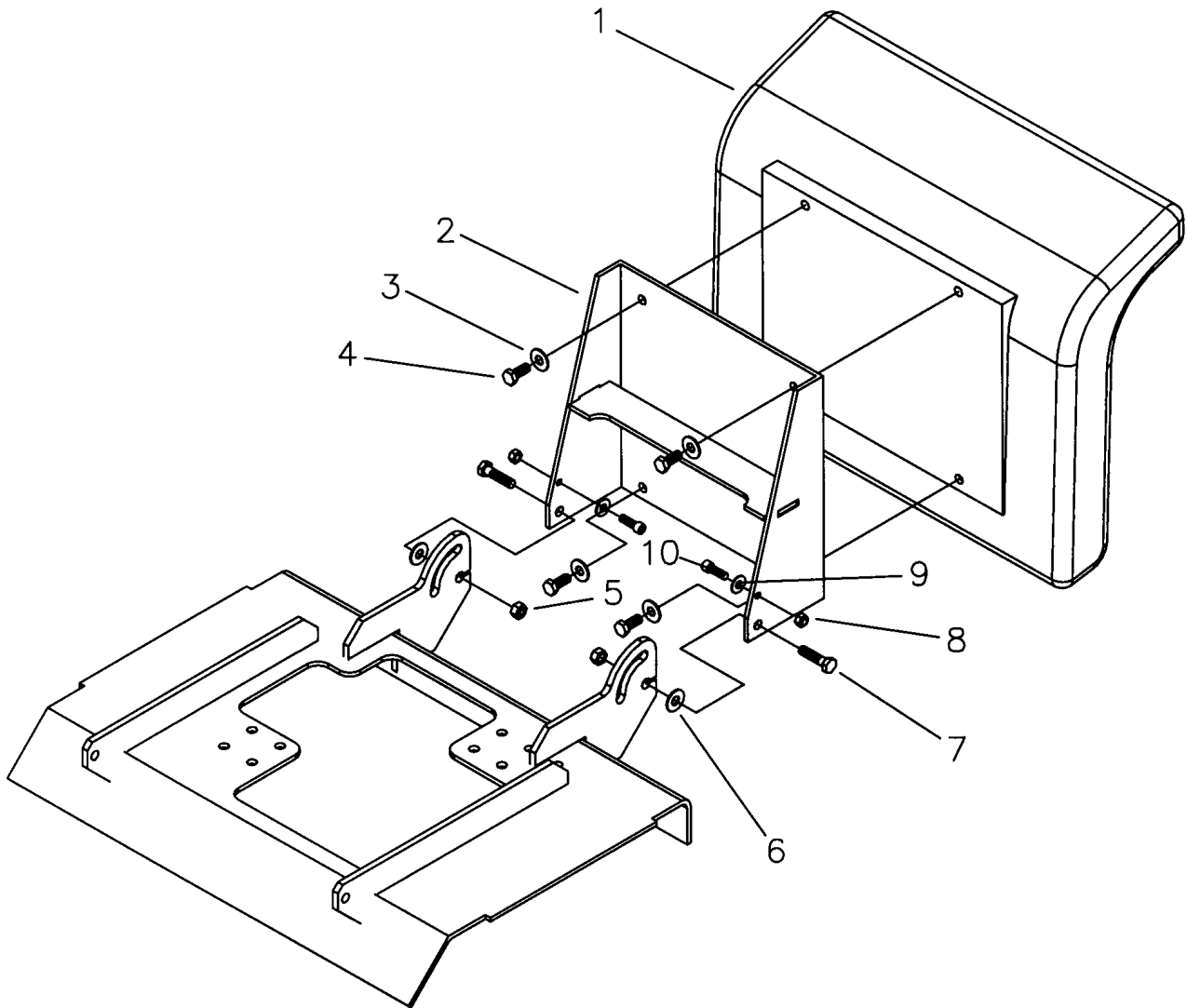

BACKHOE SEAT ASSEMBLY PARTS LIST

MODEL TLB 35D

A-16B

NO	REQ'D	PART NO	DESCRIPTION
1	1	920246	BACKHOE SEAT
2	1	92B002	BACKHOE SEAT MOUNT WELDIVIENT
3	4	**	1/4 FLAT WASHER
4	4	**	8MM X 20MM X 1.25 HCS 8.8 BOLT
5	2	**	3/8-16 NC x NYLON INSERT NUT
6	2	**	5/16 FLAT WASHER
7	2	**	3/8-16 NC x 1-1/4 GRADE 5 BOLT
8	2	**	1/4-20 NC NYLON INSERT NUT
9	2	**	1/4 FLAT WASHER
10	2	**	1/4-20 NC x 1" SOCKET HEAD SCREW

LEGEND: NS = Not Shown

**** = Purchase locally**

AUXILIARY VALVE ASSEMBLY

MODEL TLB 35D

A-16C

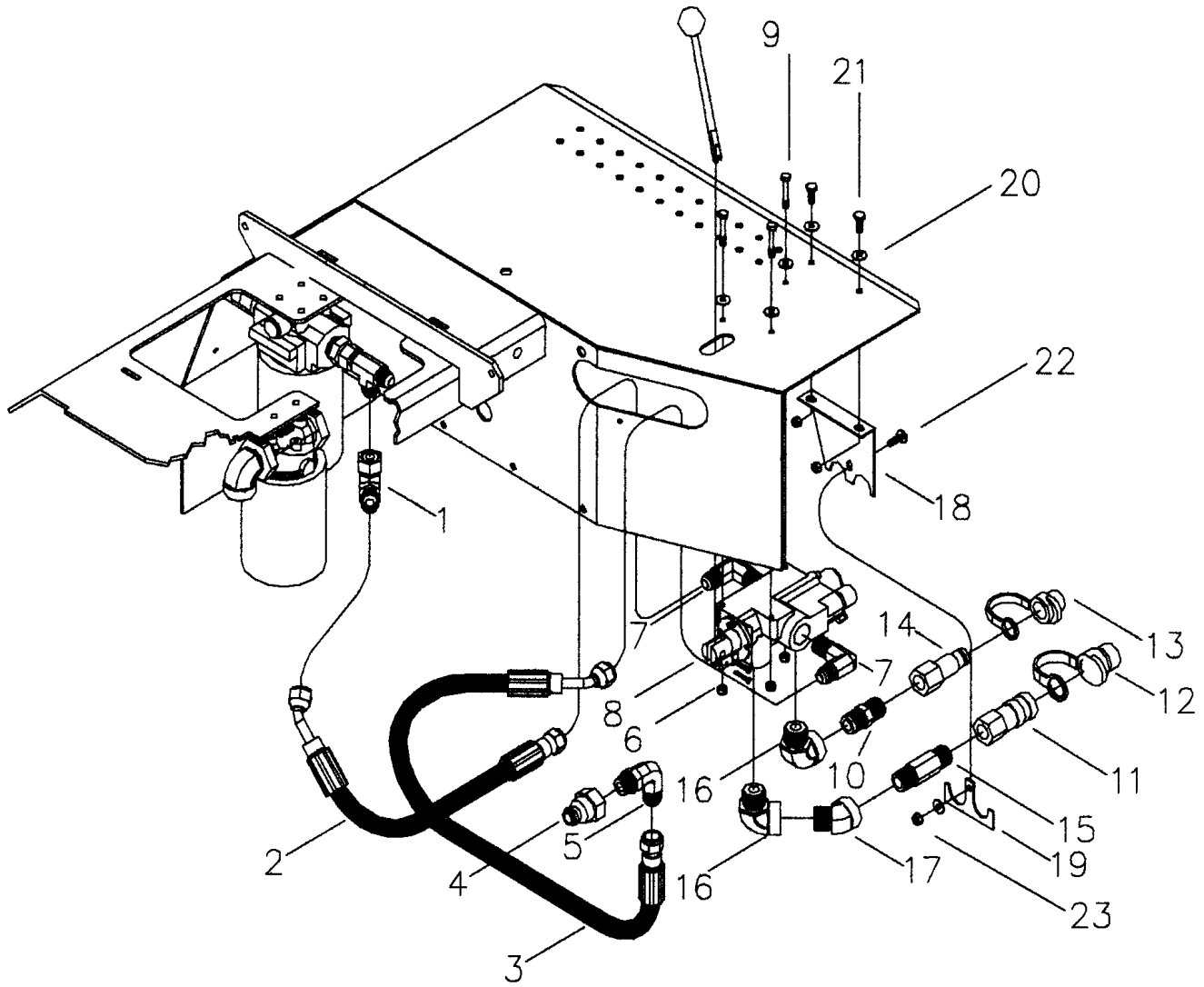

AUXILIARY VALVE ASSEMBLY PARTS LIST

MODEL TLB 35D

A-16D

NO	REQ'D	PART NO	DESCRIPTION
1	1	920835	HYDRAULIC ADAPTER 8R6X-S
2	1	920285	1/2 X 29.5-8FJX-8FJX45S (RETURN HOSE)
3	1	920286	1/2 X 61.5-8FJX-8FJX45S (PRESSURE SUPPLY)
4	1	920277	POWER BEYOND SLEEVE
5	3	320070	MALE O RING BOSS TO MALE JIC 370 FLARE 90°
6	3	**	1/4 - 20 NC NYLON INSERT NUT
7	2	920697	8-12 CTX-S HYDRAULIC FITTING
8	1	920328	DIRECTIONAL VALVE
9	3	**	1/4 - 20 NC X 1 3/4 GRADE 5 BOLT
10	1	320084	HYDRAULIC FITTING 1/2 FF-S
11	1	920650	FEMALE COUPLING
12	1	920651	FEMALE COUPLING CAP
13	1	920653	MALE COUPLING CAP
14	1	920652	MALE COUPLING
15	1	920298	PF10L-8-3 HYDRAULIC FITTING
16	2	920297	1/2 CD-S 10-12 PIPE THREAD 90° MALE-FEMALE HYDRAULIC FITTING
17	1	920296	1/2 CD 45-S PIPE THREAD HYDRAULIC FITTING
18	1	92T224	QUICK COUPLE SUPPORT BRACKET
19	1	92T225	QUICK COUPLE SUPPORT BRACKET BOTTOM
20	6	**	1/4 FLAT WASHER
21	2	**	1/4-20 X 3/4 BOLT
22	1	**	1/4-20 X 3/4 PHILLIPS HEAD SCREW
23	1	**	1/4-20 KEPS NUT

LEGEND: NS = Not Shown

**** = Purchase locally**

FUEL TANK ASSEMBLY

MODEL TLB 35D

A-17A

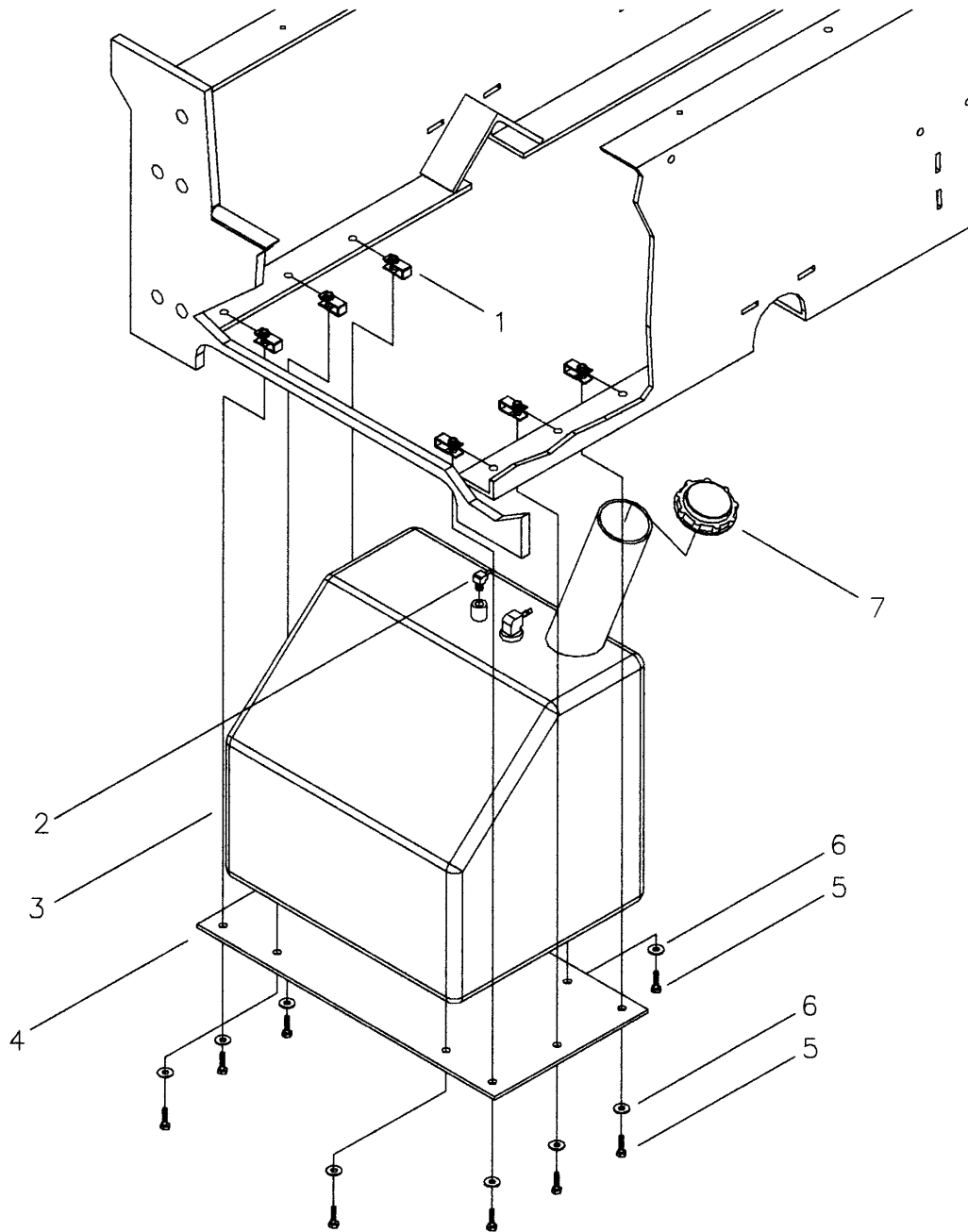

FUEL TANK ASSEMBLY PARTS LIST

MODEL TLB 35D

A-17B

NO	REQ'D	PART NO	DESCRIPTION
1	6	920190	1/4-20 NC J-NUT
2	1	713050	1/8 NPTM X BARB ELBOW
3	1	92T093	POLY FUEL TANK
4	1	92T094	POLY FUEL TANK MOUNTING PLATE
5	10	**	1/4 - 20 NC X 1 GRADE 5 BOLT
6	10	**	1/4 FLAT WASHER
7	1	340027	FILLER CAP, PLASTIC CAP

LEGEND: NS = Not Shown

**** = Purchase locally**

DECALS (DASH/FENDERS)

MODEL TLB 35D

A-18A

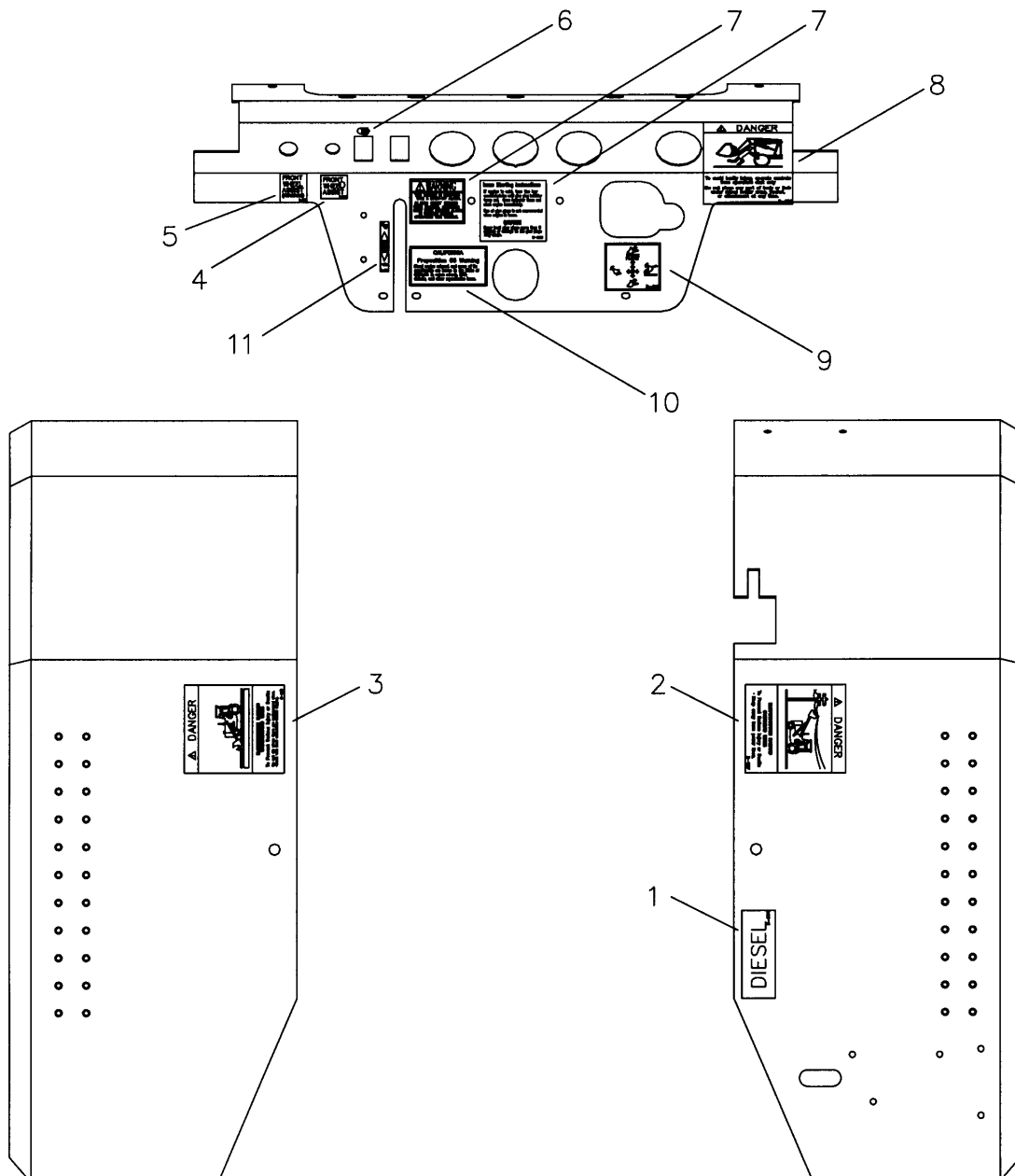

DECALS (DASH/FENDERS) PARTS LIST

MODEL TLB 35D

A-18B

NO	REQ'D	PART NO	DESCRIPTION
1	1	920897	COMPLETE DECAL SET TLB 35D
1	1	DD-034	DIESEL
2	1	DD-197	(DANGER) OVERHEAD ELECTROCUTION HAZARD
3	1	DD-195	(DANGER) UNDERGROUND ELECTROCUTION HAZARD
4	1	DD-300	FRONT WHEEL ASSIST
5	1	DD-299	FRONT WHEEL ASSIST (REVERSE)
6	1	DD-209	LIGHTS SYMBOL (W/OPTIONAL WORK LIGHTS)
7	1	DD-298	ENGINE START, ISUZU
		DD-246	LOADER JOYSTICK FUNCTIONS (AFTER SN 9708TO6)
8	1	DD-189	(DANGER) TO AVOID BODILY INJURY
9	1	DD-207	LOADER JOYSTICK FUNCTIONS
10	1	DD-179	CALIFORNIA PROPOSITION 65 DIESEL WARNING
11	1	DD-196	ENGINE THROTTLE CONTROL

LEGEND: NS = Not Shown

**** = Purchase locally**

DECALS (RIGHT SIDE)

MODEL TLB 35D

A-18C

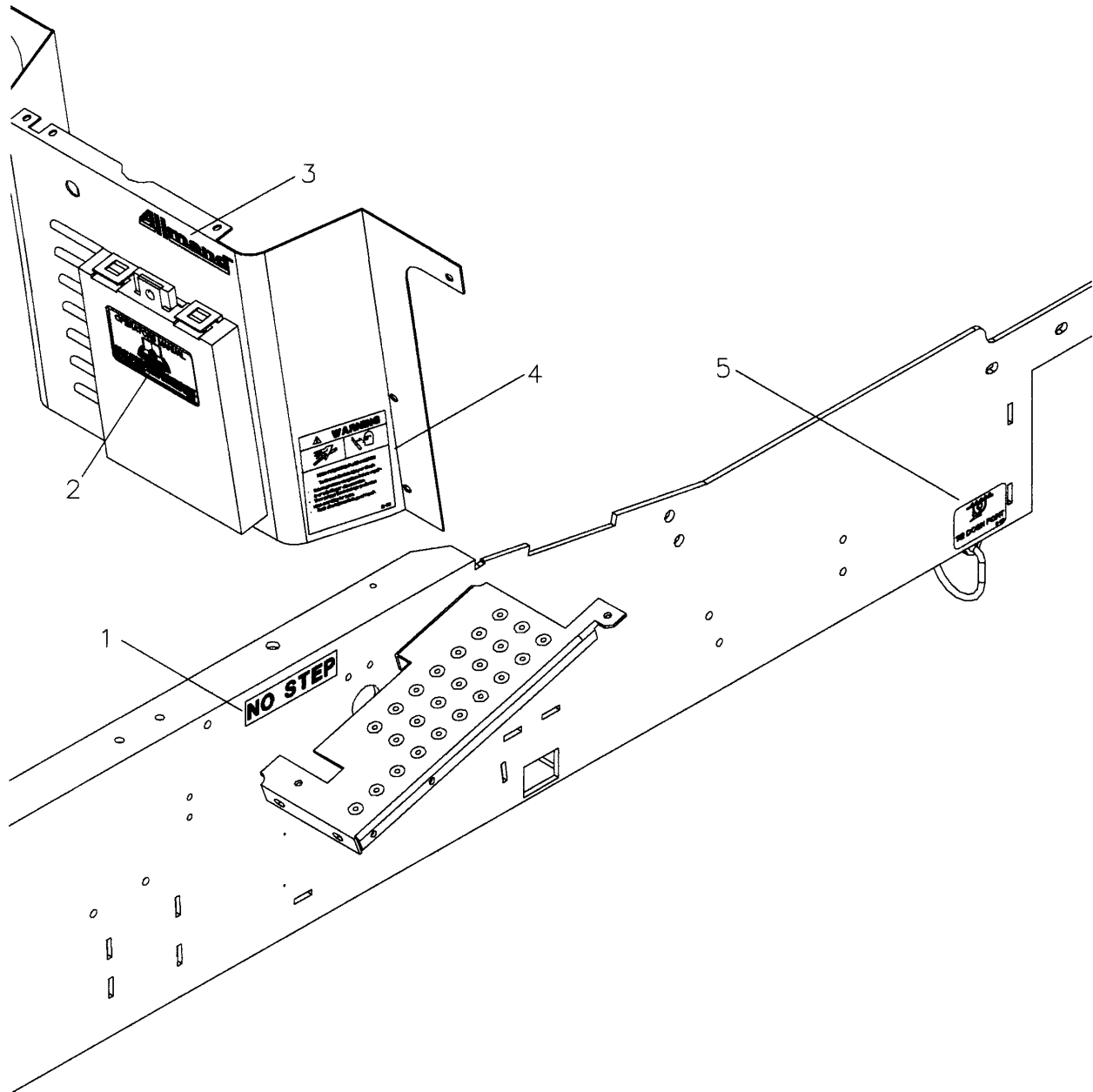

DECALS (RIGHT SIDE) PARTS LIST

MODEL TLB 35D

A-18D

NO	REQ'D	PART NO	DESCRIPTION
1	1	DD-147	NO STEP
2	1	DD-212	OPERATORS MANUAL
3	1	DD-270	ALLMAND DECAL
4	1	DD-191	(WARNING) HIGH-PRESSURE FLUID HAZARD
5	4	DD-210	TIE DOWN POINT (2) ON TRACTOR FRAME (RIGHT & LEFT) (2) ON BACKHOE FRAME (RIGHT & LEFT)

LEGEND: NS = Not Shown

**** = Purchase locally**

DECALS (LEFT SIDE)

MODEL TLB 35D

A-18E

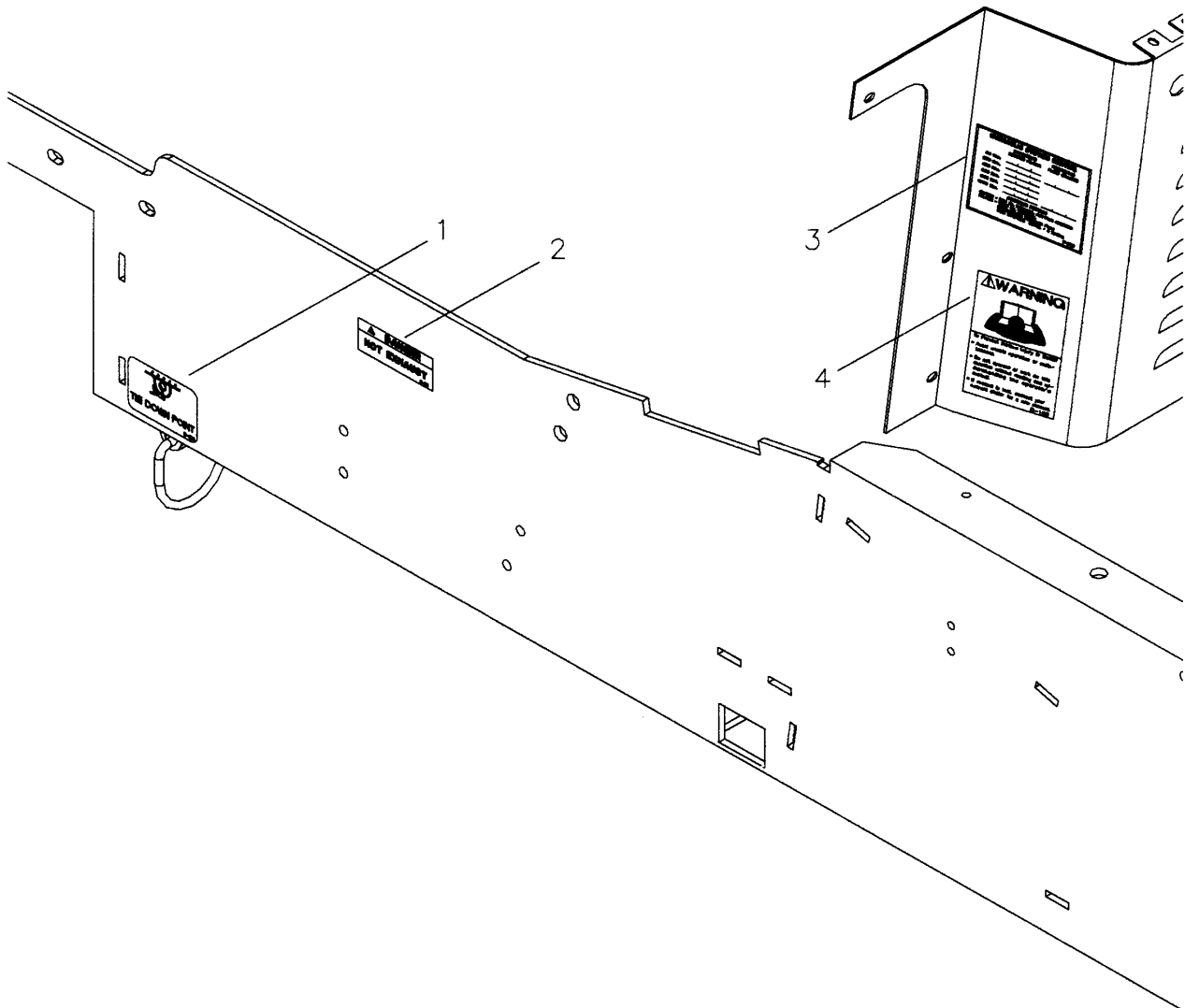

DECALS (LEFT SIDE) PARTS LIST

MODEL TLB 35D

A-18F

NO	REQ'D	PART NO	DESCRIPTION
1	4	DD-210	TIE DOWN POINT (2) ON TRACTOR FRAME (RIGHT & LEFT) (2) ON BACKHOE FRAME (RIGHT & LEFT)
2	1	DD-193	(DANGER) HOT EXHAUST
3	1	DD-258	HYDRAULIC SYSTEM SERVICE DECAL
4	1	DD-158	READ HAND BOOK DECAL

LEGEND: NS = Not Shown

**** = Purchase locally**

DECALS (ROPS)

MODEL TLB 35D

A-18G

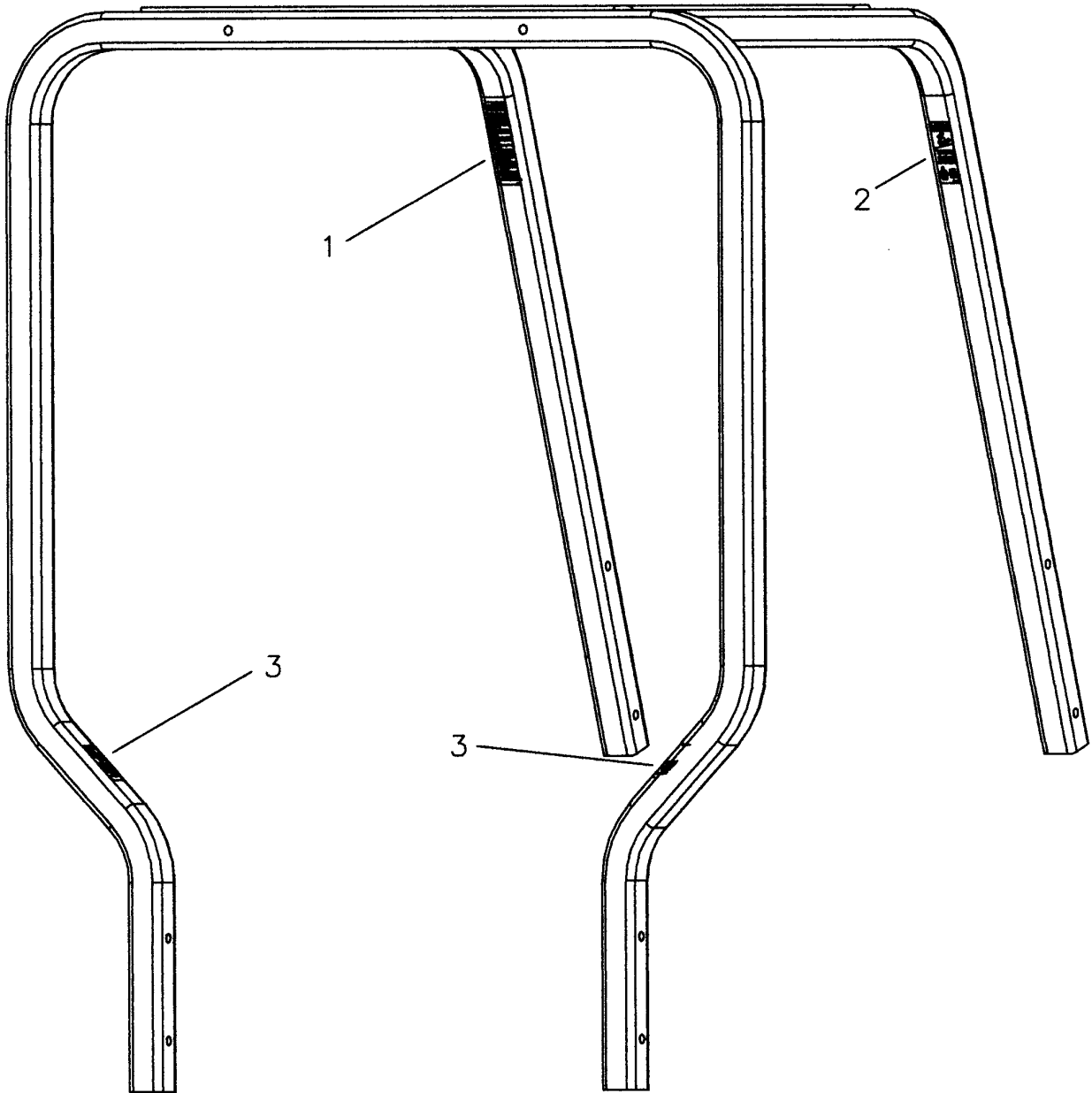

DECALS (ROPS) PARTS LIST

MODEL TLB 35D

A-18H

NO	REQ'D	PART NO	DESCRIPTION
1	1	DD-190	(CAUTION) AVOID DEATH OR SERIOUS INJURY
2	1	DD-194	(WARNING) AVOID CRUSHING
3	2	DD-219	(WARNING) PINCH POINT

LEGEND: NS = Not Shown

**** = Purchase locally**

DECALS (HOOD / NOSE)

MODEL TLB 35D

A-18I

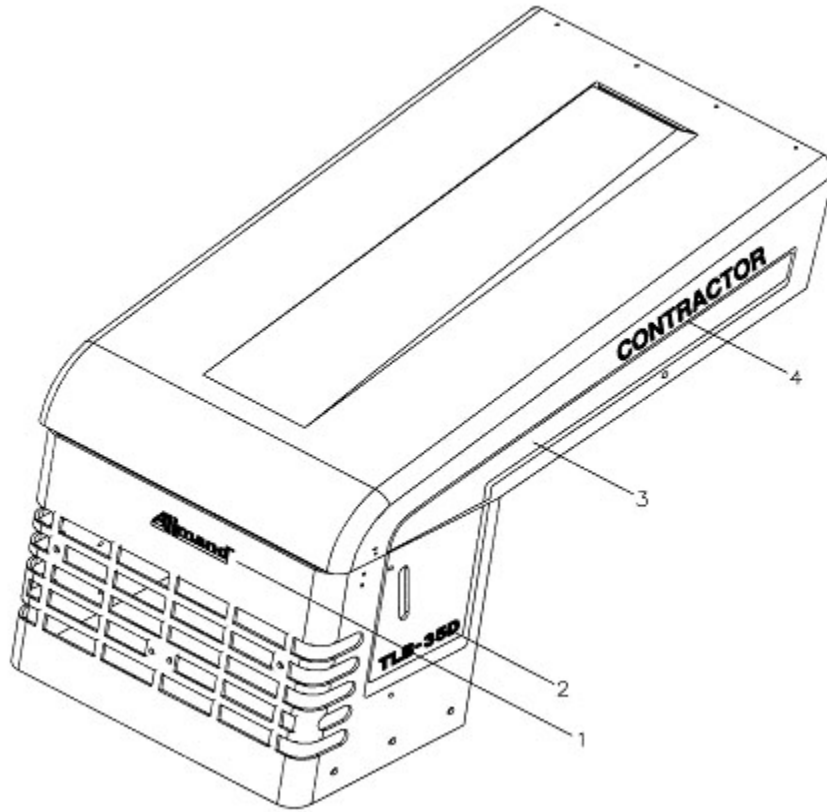

A-18K

DECALS (LOADER)

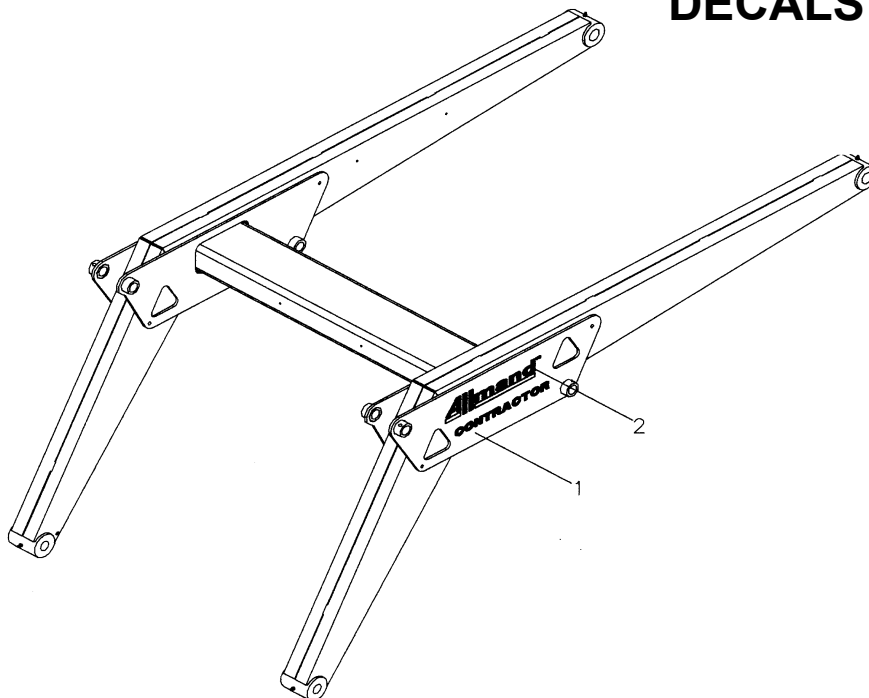

DECALS (HOOD / NOSE) PARTS LIST

MODEL TLB 35D

A-18J

NO	REQ'D	PART NO	DESCRIPTION
1	1	DD-270	ALLMAND DECAL
2	2	DD-292	DECAL TLB-35D
3	2	DD-287	DECAL NOSE - HOOD SET
4	2	DD-182	CONTRACTOR

LEGEND: NS = Not Shown
** = Purchase locally

A-18L

DECALS (LOADER) PARTS LIST

1	2	DD-274	CONTRACTOR DECAL
2	2	DD-269	ALLMAND LOGO

LEGEND: NS = Not Shown
** = Purchase locally

DECALS (BUCKET)

MODEL TLB 35D

A-18M

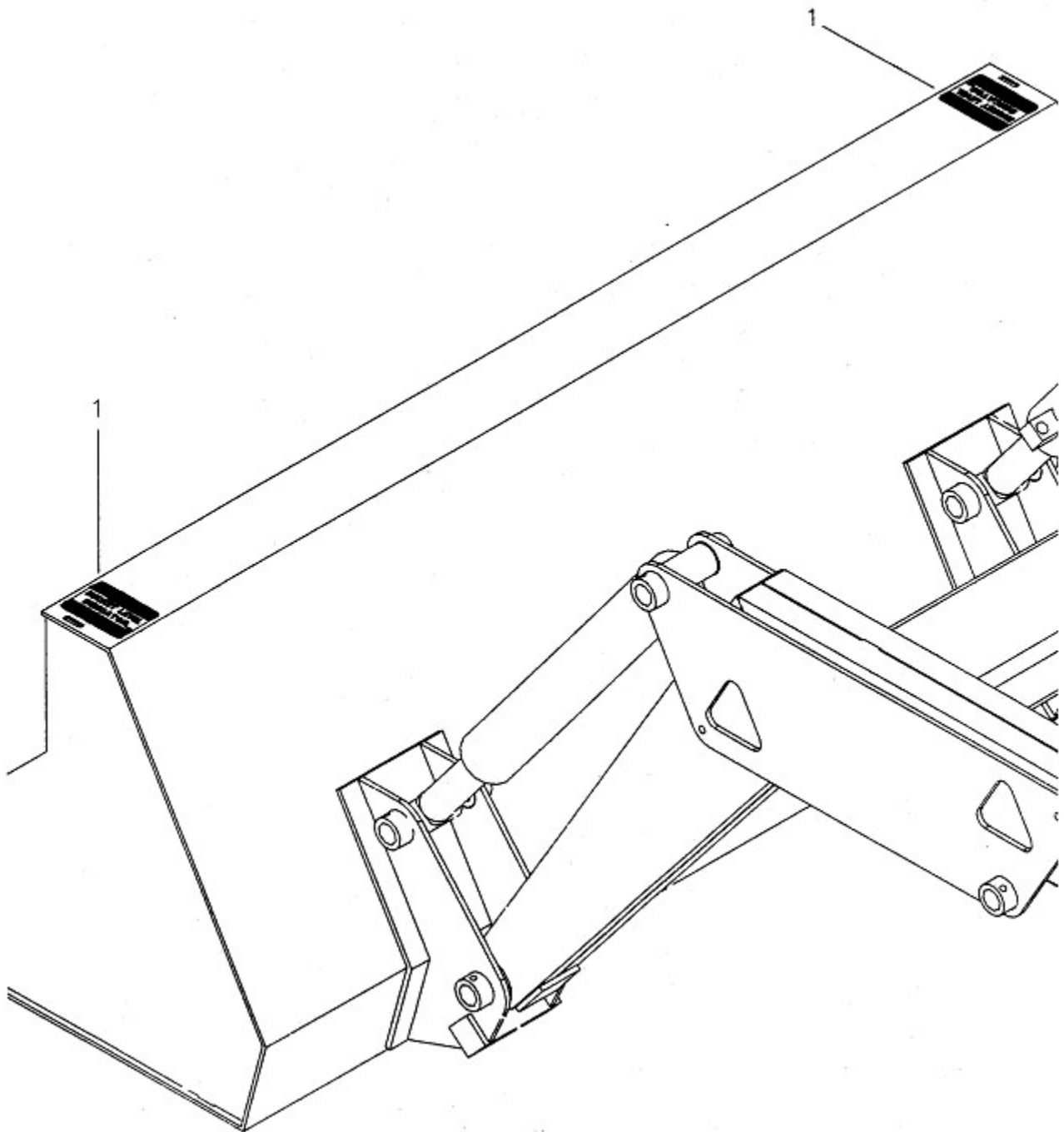

DECALS (BUCKET) PARTS LIST

MODEL TLB 35D

A-18N

NO	REQ'D	PART NO	DESCRIPTION
1	1	DD-285	BUCKET LEVEL INDICATOR

LEGEND: NS = Not Shown
**** = Purchase locally**

BACKHOE BUCKET OPTIONS

MODEL TLB 35D

A-19A

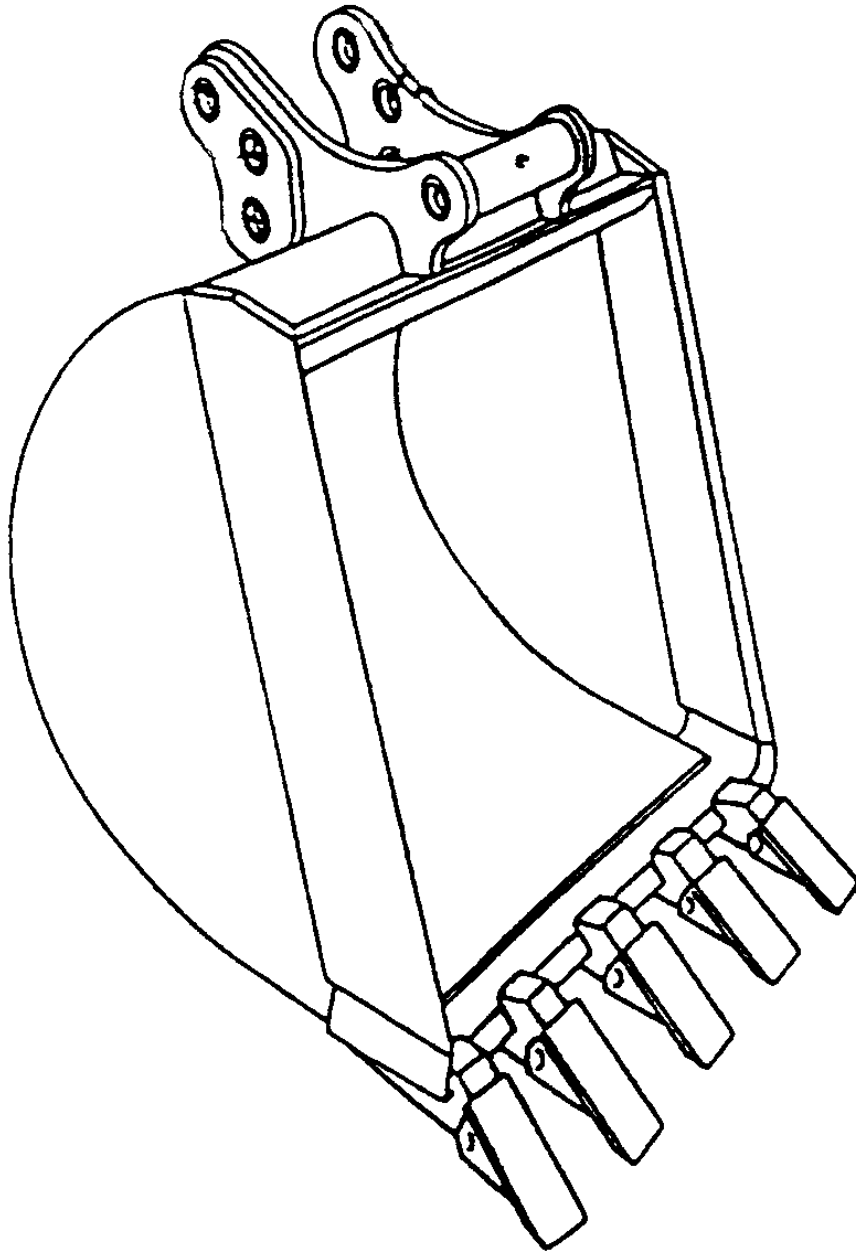

BACKHOE BUCKET OPTIONS PARTS LIST

MODEL TLB 35D

A-19B

PART NUMBER	BUCKET DESCRIPTION AND SIZE
920131	BACKHOE BUCKET 509-12"
920132	BACKHOE BUCKET 509--16"
920133	BACKHOE BUCKET 509-18"
920134	BACKHOE BUCKET 509--20"
920135	BACKHOE BUCKET 509--24"
920189	BACKHOE QUICK ATTACH--509

STABILIZER GUARD KIT

MODEL TLB 35D

A-20A

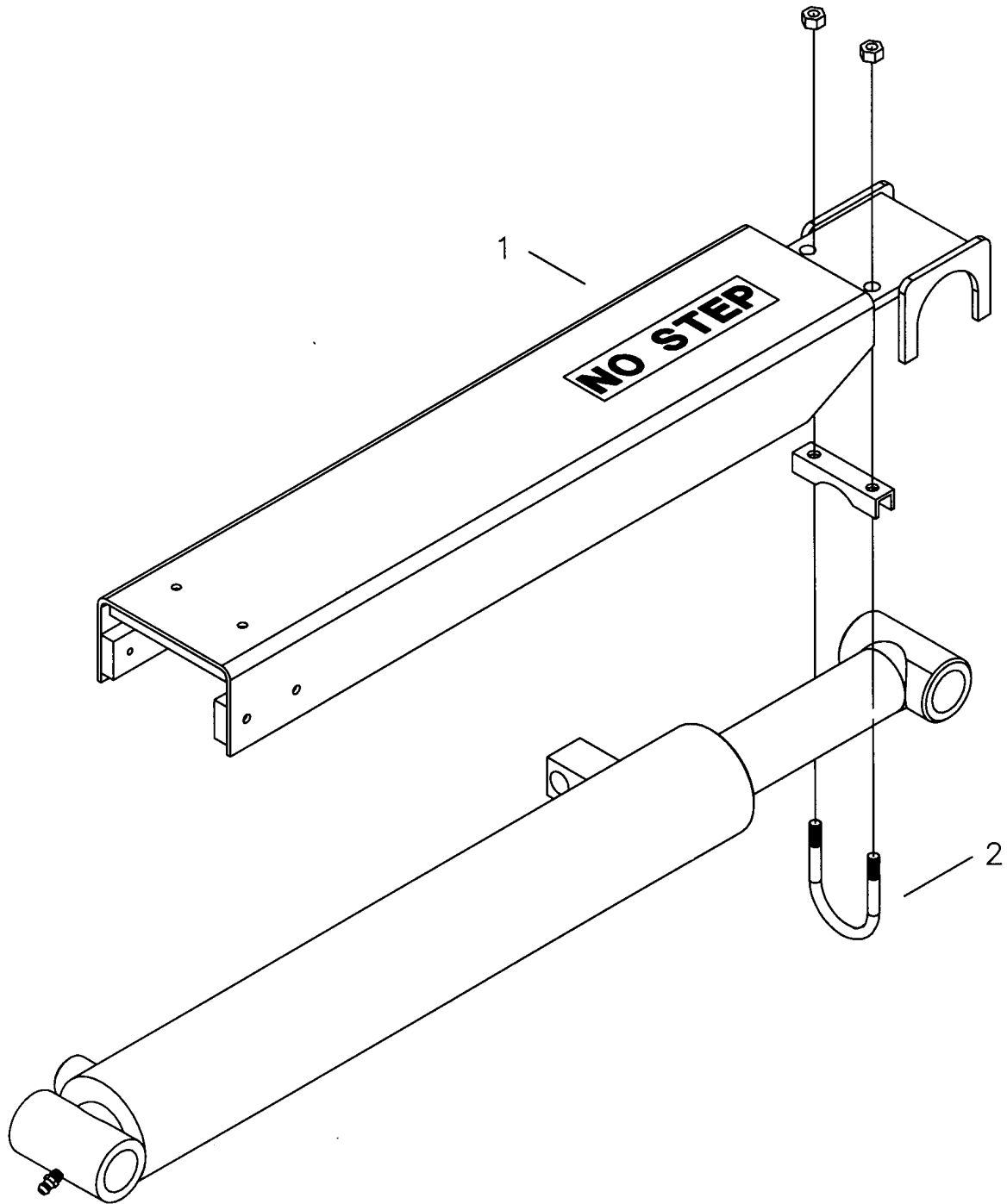

STABILIZER GUARD KIT PARTS LIST

MODEL TLB 35D

A-20B

NO	REQ'D	PART NO	DESCRIPTION
1	1	920169	STABILIZER GUARD
2	1	340117	1 1/2" MUFFLER CLAMP - PLATED

LEGEND: NS = Not Shown
**** = Purchase locally**